THE NEW
INDIAN EXPRESS

BENGALURU • SATURDAY • JUNE 22, 2024 • ₹9.00 • PAGES 22 • LATE CITY EDITION

READ SHARE FOLLOW
newindianexpress.com
facebook.com/thenewindianxpress twitter.com/newindianxpress
instagram.com/newindianexpress

JAIL TERMS FOR FOUR MEMEBERS OF UK'S HINDUJA FAMILY IN SWITZERLAND

A Swiss court on Friday sentenced four members of the wealthy family to between four and 4 1/2 years in prison for exploiting their domestic workers

GUILTY OF EXPLOITING WORKERS AT SWISS VILLA

The court said the four were guilty of exploiting workers and providing unauthorised employment. Indian-born tycoon Prakash Hinduja, his wife, son and daughter-in-law brought people from India to be employed at their luxurious lakeside villa in Geneva. They paid their staff a pittance and gave them little freedom to leave the house, the prosecution argued | P12

ACCUSED OF 'PROFITING FROM MISERY'

- Prakash and wife Kamal Hinduja each got four years and six months, while their son Ajay and his wife Namrata received four-year terms
- Household staff were paid between 220 and 400 francs a month, far below what they could earn in Switzerland. "They're profiting from the misery of the world," Geneva prosecutor Yves Bertossa argued

$20 billion

THE CURRENT NET WORTH OF THE HINDUJA FAMILY AS PER FORBES

CHENNAI ▪ MADURAI ▪ VIJAYAWADA ▪ BENGALURU ▪ KOCHI ▪ HYDERABAD ▪ VISAKHAPATNAM ▪ COIMBATORE ▪ KOZHIKODE ▪ THIRUVANANTHAPURAM ▪ BELAGAVI ▪ BHUBANESWAR ▪ SHIVAMOGGA ▪ MANGALURU ▪ TIRUPATI ▪ TIRUCHY ▪ TIRUNELVELI ▪ SAMBALPUR ▪ HUBBALLI ▪ DHARMAPURI ▪ KOTTAYAM ▪ KANNUR ▪ VILLUPURAM ▪ KOLLAM ▪ TADEPALLIGUDEM ▪ NAGAPATTINAM ▪ THRISSUR ▪ KALABURAGI

HC stays trial court's order on Kejri's bail

Delhi High Court reserves verdict; asks all parties to file submissions by Monday

SUCHITRA KALYAN MOHANTY
@ New Delhi

WITH the Delhi High Court on Friday staying a trial court's order to release AAP convenor Arvind Kejriwal on bail, the chief minister will have to stay in Tihar jail till the judge pronounces his order.

Staying the trial court's order, a vacation bench of Justice Sudhir Kumar Jain, reserved his judgment on the Enforcement Directorate's appeal, adding he would pass the order in two-three days, possibly Tuesday. "Till the pronouncement of this order, the operation of the impugned order shall remain stayed," Justice Jain said and asked the parties to file written submissions by June 24.

Additional Solicitor General (ASG) S V Raju, for the ED, argued that the trial court's bail order was perverse as it was contrary to the mandate of Section 45 of the Prevention of Money Laundering Act. "We are not given an opportunity to represent our case in the trial court. When I tried to submit, the trial court said I have to deliver judgment. Be brief," he said.

Senior advocate Vikram Chaudhari, appearing for Kejriwal, raised a preliminary objection to the listing of the matter during vacation because the trial judge had granted bail through a resend order. "What is the justification of approaching the HC," he asked.

Senior advocate Abhishek Manu Singvhi described the ED's approach as deplorable. "The accused cannot be kept indefinitely in jail... It is very unfortunate that the ASG is maligning the judge merely because an adverse order was passed," he said.

Opposing the ASG's argument that he was not given an opportunity to argue, Singhvi said the hearing in the trial court lasted five hours out of which ED took 3.45 hours. "Where is the question of the ED being denied the opportunity to present its case," Singhvi argued.

PIC: NAGARAJA GADEKAL

(From L-R) Addl Commissioner of Transport and Director of Karnataka State Road Safety Authority J Purushothama, Joint Commissioner of Police (Traffic) Anucheth MN, Bengaluru City Police Commissioner B Dayananda, Home Minister Dr G Parameshwara, Transport Minister Ramalinga Reddy, MLA Rizwan Arshad, NIMHANS Director Dr Pratima Murthy, and TNIE Sr General Manager K'taka P Suresh Kumar at The New Indian Express and Hero MotoCorp 'Ride Safe India' campaign in Bengaluru on Friday

Dr G for stringent driving licence rules

EXPRESS NEWS SERVICE
@ Bengaluru

HOME Minister Dr G Parameshwara on Friday stressed the need for stringent norms for issuing driving licences.

Dr Parameshwara was speaking at The New Indian Express and Hero Motor Corps' week-long 'Ride Safe India' campaign that took off here.

Sharing his experience, he recalled how he failed to clear the driving test during his stay in Adelaide, Australia.

"With more than 15 years of driving experience in India, I could not clear the driving test in Adelaide. I was given a reverse parallel parking test and I failed. I took the test again after proper training and cleared it," Dr Parameshwara said, batting for similar stringent norms here. "I get complaints that those who do not know how to drive get licences easily. We need strict testing norms and only those who clear them should get the licence," he said.

CONTINUED ON: P2

EXPRESS READ

Political furore over Siddu govt hiring BCG

Bengaluru: The Karnataka government's decision to hire Boston Consulting Group (BCG) for ₹9.5 crore for six months to oversee the state's finances has triggered a political controversy. With BJP slamming the move, Congress hit back stating that even NDA government had hired BCG to prepare its 'Vision Document 2047' | P4

Law to curb cheating in exams comes into effect

New Delhi: Amid continuing uproar over the NEET-UG paper leak, the Centre on Friday brought the Public Examinations (Prevention of Unfair Means) Bill, 2024 into effect. All offences under this Act are cognisable, non-bailable, and non-compoundable. Those guilty of the offence can be sentenced to jail for 3-5 years | P9

WORLD SEES YOGA AS AGENT OF GOOD: PM

FAYAZ WANI @ Srinagar

THE world is looking at yoga as a powerful agent of global good, Prime Minister Narendra Modi said on Friday on the occasion of the 10th International Yoga Day. Choosing the Sher-i-Kashmir International Conference Centre on the picturesque banks of Dal Lake in Srinagar to lead the nation in celebrating, Modi said the 'yoga economy' has immense potential for employment generation as there is a growing global demand to learn authentic yoga from India.

"Yoga helps us live in the present moment without the baggage of the past," he noted, while observing that Jammu and Kashmir can benefit by attracting more yoga tourists.

The PM took part in a yoga session, which was delayed by over an hour due to rains. The event was scheduled to be held in the open but had to be shifted indoors due to incessant showers. Unmindful of the rain, scores of students joined the PM in performing various asanas on the occasion.

He expressed gratitude for being present in Jammu and Kashmir, the land of Yog and Sadhna, on International Yoga Day. "The atmosphere, energy and experience from yoga can be felt in Jammu & Kashmir today," he said. After the event, PM Modi interacted with the yoga practitioners.

Prime Minister Narendra Modi performs yoga during the celebration of International Day of Yoga, in Srinagar on Friday | PTI

Suraj Revanna forced me into homosexual act: Youth

EXPRESS NEWS SERVICE @ Hassan

Suraj Revanna

AFTER former Hassan Member of Parliament Prajwal Revanna's alleged involvement in a sex scandal, his older brother Suraj Revanna too has been accused of a sex scandal.

A youngster from Arkalgud has filed a complaint at the DG&IGP's office in Bengaluru alleging that Suraj Revanna forced him into homosexual acts.

He approached the state police chief's office as Holenarasipur police refused to file his complaint.

He has stated that he went seeking a job and Suraj Revanna forced him into homosexual acts at the latter's farmhouse at Gannikada in Channarayapatna taluk in Hassan district on June 16, 2024.

On Thursday, Suraj's friend Shivakumar filed a police complaint against the youth for trying to blackmail Suraj Revanna and seeking Rs 5 crore to not file a complaint.

EC to update voter list in J-K, 3 other states

MUKESH RANJAN @ New Delhi

A day after PM Narendra Modi indicated that preparations for Jammu and Kashmir elections were underway, the Election Commission on Friday set the ball rolling for holding the electoral exercise by ordering a special summary revision (SSR) of the electoral rolls in the Union Territory. The poll panel has also ordered updation of electoral rolls in Maharashtra, Haryana, and Jharkhand, where Assembly elections are due this year.

SSR involves reviewing the voter list and unveiling a draft electoral roll. It is usually held prior to polls to ensure the list is as updated as possible. The process involves adding newly eligible voters and removing duplicate and deceased voters, and those who have moved out of the constituency. In identical official communications to the chief electoral officers of the three states and Jammu and Kashmir, the poll panel said the revision exercise would start from July 25 and culminate on August 20. July 1 will be the qualifying date for roll updation. Before the revision exercise, the poll panel would carry out pre-revision activities in the poll-bound states from June 25 to July 24.

The draft rolls would be published on July 25, after which electors can file claims and objections till August 9. The publication of the final electoral roll will be done by August 20.

The Supreme Court had in December last year directed the ECI to hold assembly elections in Jammu and Kashmir by September 30.

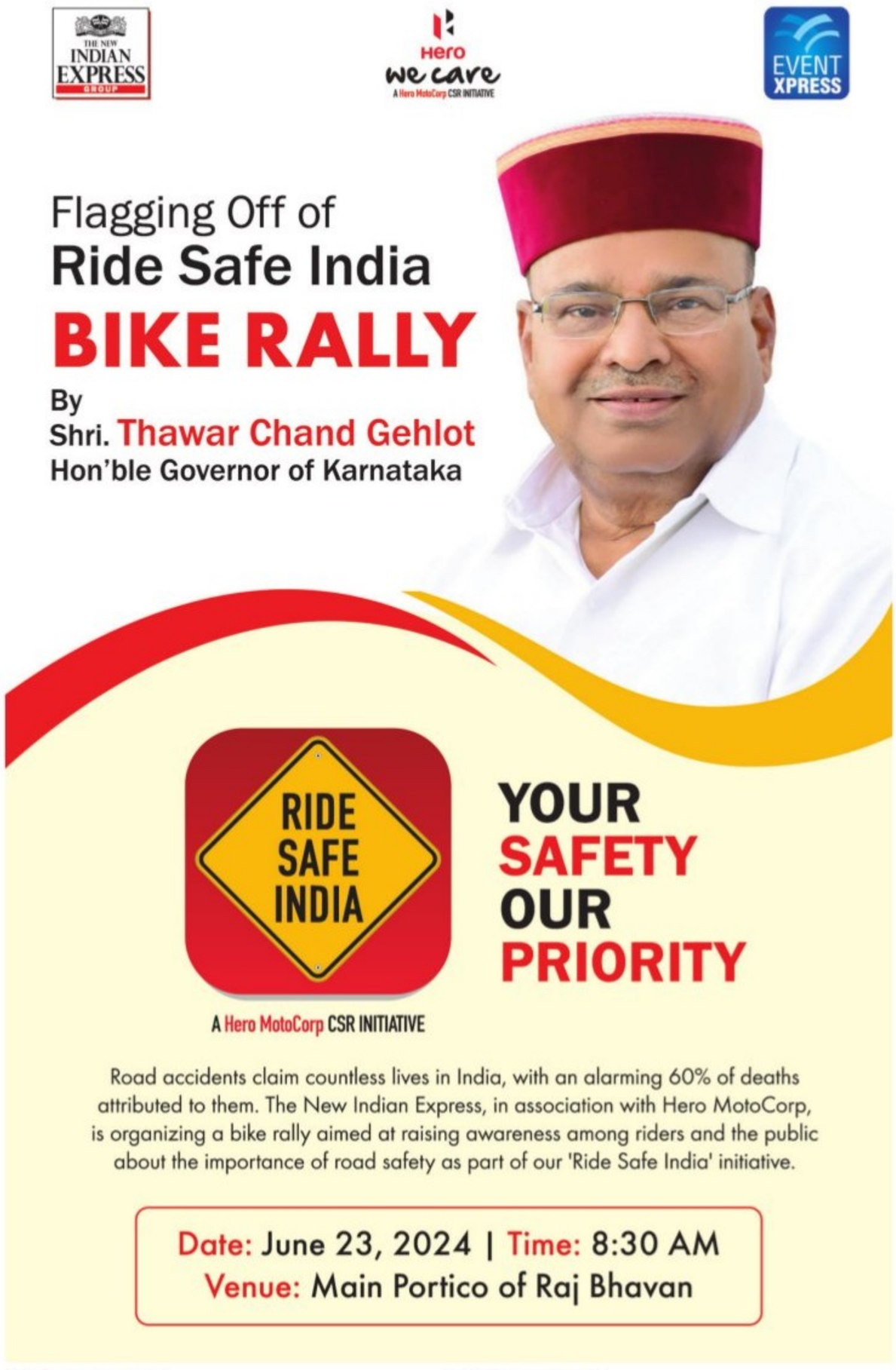
THE NEW INDIAN EXPRESS GROUP
Hero we care
A Hero MotoCorp CSR INITIATIVE
EVENT XPRESS
Flagging Off of
Ride Safe India
BIKE RALLY
By
Shri. Thawar Chand Gehlot
Hon'ble Governor of Karnataka
RIDE SAFE INDIA
YOUR SAFETY OUR PRIORITY
A Hero MotoCorp CSR INITIATIVE
Road accidents claim countless lives in India, with an alarming 60% of deaths attributed to them. The New Indian Express, in association with Hero MotoCorp, is organizing a bike rally aimed at raising awareness among riders and the public about the importance of road safety as part of our 'Ride Safe India' initiative.
Date: June 23, 2024 | Time: 8:30 AM
Venue: Main Portico of Raj Bhavan

THE NEW INDIAN EXPRESS

BENGALURU

ALMANAC TODAY
Saturday: 22.06.2024 • Year: Krodhi • Ayana: Uttharayana
Ritu: Greeshma • Masa: Jyeshta • Paksha: Sukla • Tithi: Purnima 6.16 am
Nakshatra: Moola 6.23 pm • Moon in Makara Rashi • Rahukaala: 09:00 am to 10:30 am
Gulikakala: 06:00 am to 07:30 am • Yamaganda: 01:49 pm to 03:26 pm

WEATHER
MIN 21°C | MAX 28°C
FORECAST
Passing showers. Overcast

Sunrise 05.55 am
Sunset 06.48 pm
Moonrise 07.21 pm
Moonset 05.50 am

● BIKE RIDERS, CYCLISTS, PEDESTRIANS AT HIGHER RISK ● NEED TO RAISE AWARENESS IN SCHOOLS ● POLICE CREATE SYLLABUS ON ROAD SAFETY

MAKE ROADS SAFE WITH TOUGH HELMETS, TOUGHER RULES

TNIE kicks off 'rally for road safety' campaign with Hero

EXPRESS NEWS SERVICE
@ Bengaluru

PROMOTING road safety and emphasising the crucial role of helmets, which can prevent major traffic injuries – the 12th leading cause of death in the country across all age groups -- The New Indian Express, in collaboration with Hero MotoCorp, on Friday inaugurated the 'Ride Safe India' campaign. The initiative aims to shift the perception of helmets from mere compliance and a legal requirement, to essential life-saving gear that can prevent fatal road incidents.

During the campaign, helmets were distributed to BBMP marshals, police personnel, gig workers and people from across various backgrounds. Beyond distribution, the event included a comprehensive awareness discussion, highlighting how helmets significantly mitigate road risks and save lives.

Need for trauma care centre

National Institute of Mental Health and Neuro Sciences (Nimhans) Director Dr Pratima Murthy highlighted the need for a "trauma registry and trauma care centres" in the city, to monitor and address accident trends effectively, ensuring timely intervention as road accidents contribute a loss of 1.5 to 2.5 percent of India's GDP annually.

Highlighting the statistics, she added that about 60% to 80% of road traffic accident fatalities occur among people in the age group of 19 to 50 years, impacting the most economically active segment of society, with males disproportionately affected, compared to females.

Dr Pratima emphasised that the majority of accidents involve vulnerable road users such as two-wheeler riders, cyclists, and pedestrians, who are at high risk and stressed the critical need for standardised helmet usage to prevent head injuries, noting that only a third of individuals in the city wear helmets that meet safety standards.

In terms of prevention strategies, Dr Pratima advocated comprehensive urban planning, improved road infrastructure, stricter enforcement of traffic laws, robust public education campaigns and called for a coordinated approach involving all stakeholders. She proposed the establishment of a dedicated national agency to oversee and implement road safety initiatives effectively.

Emphasising the importance of wearing a helmet correctly while driving, Additional Commissioner of Transport, J Purushothama said, "Wearing a helmet without fastening the strap is a violation and everyone must fasten the strap to save lives."

Traffic police and BBMP marshals participate in the Ride Safe India event organised by The New Indian Express in collaboration with Hero Motors, to promote road safety and emphasise crucial role of helmets, in Bengaluru on Friday (Right) Home Minister Dr G Parameshwara flags off the bike rally | SHASHIDHAR BYRAPPA

DETAILS ABOUT WEEK-LONG ACTIVITY

The TNIE's week-long 'Ride Safe India' campaign was kicked off on Friday. Throughout the week, TNIE will host the road safety initiative at different places in the city, and distribute road safety kits to gig workers, police personnel, and others. As part of the initiative, a bike rally will be flagged off by Governor Thaawarchand Gehlot from Raj Bhavan on Sunday, June 23. The rally will pass through Infantry Road, Vidhana Soudha, KR Circle, Nrupatunga Road, Kasturba Road, MG Road, Cubbon Road and end at the TNIE office on Queen's Road.

WHAT THEY SAID

Some people focus more on avoiding getting caught by the police rather than following traffic rules for their own well-being. Road statistics reveal that 'educated' individuals cause more accidents than the uneducated.
- Dr G Parameshwara, Home Minister

All road injuries and accidents are preventable if traffic rules are followed.
- B Dayananda, Police Commissioner

Start 10 minutes early to reach your destinations, to reduce traffic violations, road-rage and accidents.
- MN Anucheth, Joint Commissioner of Police (Traffic)

Immediate first aid and prompt medical care is the need of the hour to reduce fatalities and minimize the impact of road accidents.
- Dr Pratima Murthy, Director, NIMHANS

In foreign countries, the road infrastructure is good, and along with that people follow traffic rules religiously. If people cultivate strict traffic discipline here as well, we can reduce accidents, injuries and deaths."
- Ramalinga Reddy, Transport Minister

Wearing a helmet without fastening the chin strap is also a violation and everyone must fasten the strap to save lives."
- J Purushothama, Addl Commissioner of Transport, & Director of Karnataka State Road Safety Authority

While each day about 1,000 new vehicles are registered in the city, road width remains the same. We need to invest more on public transport and improve last mile connectivity.
- Rizwan Arshad, Shivajinagar MLA

Train young minds to follow traffic rules, says top cop

ENS @ Bengaluru

CITY Police Commissioner B Dayananda highlighted that all road accidents are preventable if traffic rules are followed, and requested the education department to include road safety lessons in the curriculum, for primary and high school students. The syllabus, prepared by experts with suggestions from the police department, is ready to be integrated into educational books, he mentioned.

Dayananda emphasised that the high frequency of traffic violations and accidents in the city underscores the preventable nature of each road accident and the injury, if traffic rules are adhered to. He stressed the importance of educating young individuals about the significance of obeying traffic rules, to cultivate a responsible generation.

The senior officer explained that the lessons encompass a wide range of topics on road safety and traffic regulations, such as pedestrian rules, the significance of wearing helmets and seat belts, understanding traffic signals, and the risks associated with speeding. He highlighted that the city police have proactively made a detailed syllabus centred on road safety to educate students about traffic rules and safe behaviour on the roads.

Adding to the same, Joint Commissioner of Police (Traffic) MN Anucheth said that road accidents have been reduced by 10% due to the combined efforts of traffic police, NHAI, Public Works Department, BBMP and other authorities. "Public support is crucial for more progress. They need to ensure that they follow traffic rules strictly, wear helmets and fasten their seat belts," he added. He also noted that majority of the road accidents can be avoided if people plan their day, and head out in advance.

Data reveals accidents by 'educated' high, says HM

CONTINUED FROM PAGE 1

"THE mindset of the people is that they think how not to get caught by police instead of following traffic rules. According to data, the number of road accidents caused by learned people is high. We have to raise awareness on traffic rules and road safety in schools and colleges," the home minister said.

Dr Parameshwara, who flagged off a bike rally, hailed *The New Indian Express* for organising the 'Ride Safe India' campaign aimed at raising awareness on traffic rules and the need for wearing helmets while riding.

Transport Minister Ramalinga Reddy, Bengaluru City Police Commissioner B Dayananda, Joint Commissioner of Police (Traffic) Anucheth MN, NIMHANS Director Dr Pratima Murthy, Additional Commissioner of Transport and Director of Karnataka State Road Safety Authority J Purushothama, *The New Indian Express* Karnataka's Senior General Manager P Suresh Kumar, Deputy Resident Editor Nirad G Mudur and Assistant Resident Editor Ramu Patil distributed road safety kits to gig workers, bike taxi riders, BBMP marshals and the police.

3-yr-old knocked down by truck

Bengaluru: A three-year-old boy was killed, and two others sustained injuries, after a speeding truck hit their two-wheeler at Kesthuru Gate in Doddaballapur, on Friday afternoon. The deceased has been identified as Dhanvith, a resident of Thippapura, Doddaballapur taluk. Police have arrested the truck driver Umesh (23) who was from Uttar Pradesh. Police said that around 1:45 pm, the toddler's mother, Mamatha and her brother Anjaneya filled fuel into their vehicle and entered the Kesthuru Gate main road, when a speeding truck heading towards Dabaspete rammed the two-wheeler, resulting in the instant death of the toddler. Passersby rushed the three of them to a nearby hospital where the doctor declared the toddler dead on arrival. The toddler's mother suffered severe head injuries, while her brother had minor injuries. Further investigation are on.

₹22 cr property tax collected under OTS Scheme

Bengaluru: One Time Settlement (OTS) Scheme, an initiative led by the BBMP Mahadevpura Zone Joint Commissioner Dr K Dakshayini, ensured that the Mahadevapura zone collected Rs 22 crore property tax from a tech firm. According to the Palike, the tax for 138, 138P, EPIP Industrial Area, which falls under Garudacharpalya Ward of Mahadevpura Zone, was paid under the wrong category, and at a lower rate. In this regard, a letter of understanding was given, to pay the property tax as per the correct category, under the one time relief scheme. Accordingly, a property tax of Rs 22 crores (22,00,13,386) has been paid. Addressing the media after a meeting with the Palike officials, DyCM DK Shivakumar, on Friday stated that to boost BBMP's revenue, a new advertisement policy draft will be announced in the next two-three days for public review. Fifteen days time would be given to submit objections.

EXPRESS READ

Adani experience centre opens in Bengaluru

Bengaluru: To raise awareness and provide access to solar energy in the region, WeKraft Solar, an Adani Solar Channel Partner, has opened the Adani Solar Experience Centre in Bengaluru. Through the Centre, one can explore the technology and innovation in solar energy, including comprehensive information about Solar PV modules, insights into solar makeovers, and rooftop installations. It also explains the advantages of solar energy, such as cost saving, energy independence, and reduced carbon footprint for both, homeowners and businesses. The aim is to demystify the process of harnessing solar power and promote sustainable and eco-friendly future. The centre showcases other solar makeover components like inverters and energy storage solutions, exclusively sourced from leading suppliers and companies. Open to all, the centre aims to assist homeowners looking to reduce electricity costs, and businesses seeking sustainable energy solutions.

2nd India Food Safety Conclave held

Bengaluru: To raise awareness about the importance of food safety, and assist budding food industry professionals to interact with industry leaders involved in the global food chain, Food Safety Works, one of the leading food safety, regulatory and compliance company, organized the 2nd India Food Safety Conclave here on Friday. Health Minister Dinesh Gundu Rao inaugurated the conclave, and spoke about the importance to raise awareness about food safety. The event featured national and international guest speakers highlighting the importance of food safety culture, testing, verification, and validation, as well as food safety technology. Depinderjit Singh Sachdeva, CEO and Executive Director, Weikfield Foods Pvt Ltd., said, "Food safety is the key to the food business. If it is not safe, it is not food." Technology like 3D printing, modelling systems and software to trace Farm-to-Fork food, is readily available to deal with issues of food safety, and production.

Daily Starscope

PETER VIDAL

22ND June: Saturn, or Shani, ruler of Saturday, is a serious star. Some people think this is a day to have fun. Yet we need to work in order to enjoy ourselves. Saturn's message is that if we want to play sport, become an artist or even learn to dance, we must knuckle down and acquire real skills. This is the lesson of Saturday!

ARIES (Mar 21 - Apr. 20)
Professional cares and woes may trouble you briefly, but are unlikely to interfere with any plans you have to enjoy yourself over the coming few days. Your personal stars encourage short trips and helpful meetings, and as soon as you begin to move, all sorts of surprises will be lined up.

TAURUS (Apr. 21 - May 21)
By now, sufficient pieces of the jig-saw have fallen into place for you to see the whole picture. Hopefully the pattern which is emerging is one which suits your general hopes and wishes for the future. Pluto is encouraging financial transformation, but it could be a little while longer before you really see where you're heading!

GEMINI (May 22 - June 21)
Hopes of a boost in your career, or of success in an important leisure activity, should raise your morale today. This is definitely a good note on which to end a week which has seen you advancing in many areas. The best news is that there is still good news to come.

CANCER (June 22 - July 23)
Hopes of a boost in your career, or of success in an important leisure activity, should raise your morale today. This is definitely a good note on which to end a week which has seen you advancing in many areas. The best news is that there is still good news to come.

LEO (July 24 - Aug. 23)
The time is coming when you must reorganise your working habits together with the way you cope with routine chores in general. Much domestic discontent may have focused around the way you do, or do not, fulfil your responsibilities. Oh, and sidestep a muddle at work.

VIRGO (Aug. 24 - Sept. 23)
Money matters are well to the fore at the moment and it looks very much as if a partner is about to put forward a business proposition. Perhaps you will be asked to come in on a venture with profitable consequences. This is not the time, as a matter of fact, for financial speculation, so take no risks.

LIBRA (Sept. 24 - Oct. 23)
Although much depends on what happens next week, you have reason to be satisfied at the course of events in recent days. There seems little doubt that underlying trends really do favour you and your loved ones. There could be confusion at home, so try to get a grip on the details.

SCORPIO (Oct. 24 - Nov. 22)
An ordinary hum-drum existence doesn't suit you, as you may now have found out. What you should be doing is continually finding ways to explore your deep and intense emotions, with a view to freeing yourself from the stock responses of the past. Mystical Scorpios could be in their element.

SAGITTARIUS (Nov. 23 - Dec. 22)
In some strange way you may benefit from the inability of certain people to see eye-to-eye, perhaps because they look to you for advice. You may be the only person who can restore peace. Socially you can follow a dream. You never know - it might come true.

CAPRICORN (Dec. 23 - Jan. 20)
You must decide whether you wish to continue with your present course or make a complete break with the people and places of the past. The sooner you make up your mind, the quicker you'll deal with a current dilemma. On the other hand, at work, stand your ground.

AQUARIUS (Jan. 21 - Feb. 19)
It's about time you stopped lecturing other people on how they should take radical initiatives and started following your own advice. Friends will respect you if you show some consistency and dedication. The Sun sails through benevolent regions of your chart, encouraging you to spread your wings.

PISCES (Feb. 20 - Mar 20)
This could be one of those days when money calls the tune. You might as well face the fact that if you can't afford to pursue your plans you must wait until you can. On the other hand, this might be sooner than you think. In love, patience is called for - and perhaps a sacrifice.

Solutions to Yesterday's puzzle ⬇

			4			7	8	
7	2	5	8					4
							9	
		9			8		7	
2	3			7			4	5
	7		3			8		
	4							
3					9	4	2	6
	8	6			3			

7	2	1	6	3	9	8	5	4
3	4	8	1	2	5	6	7	9
5	9	6	8	7	4	2	3	1
6	3	9	2	1	7	5	4	8
4	1	7	5	6	8	9	2	3
8	5	2	4	9	3	7	1	6
9	7	4	3	8	2	1	6	5
1	8	3	7	5	6	4	9	2
2	6	5	9	4	1	3	8	7

SUDOKU MEDIUM

TEST YOUR NUMBER CRUNCHING SKILL WITH OUR UNIQUE PUZZLE

Fill in the grid with digits in such a manner that every row, every column and every 3X3 box accommodates the digits 1 to 9, without repeating any.

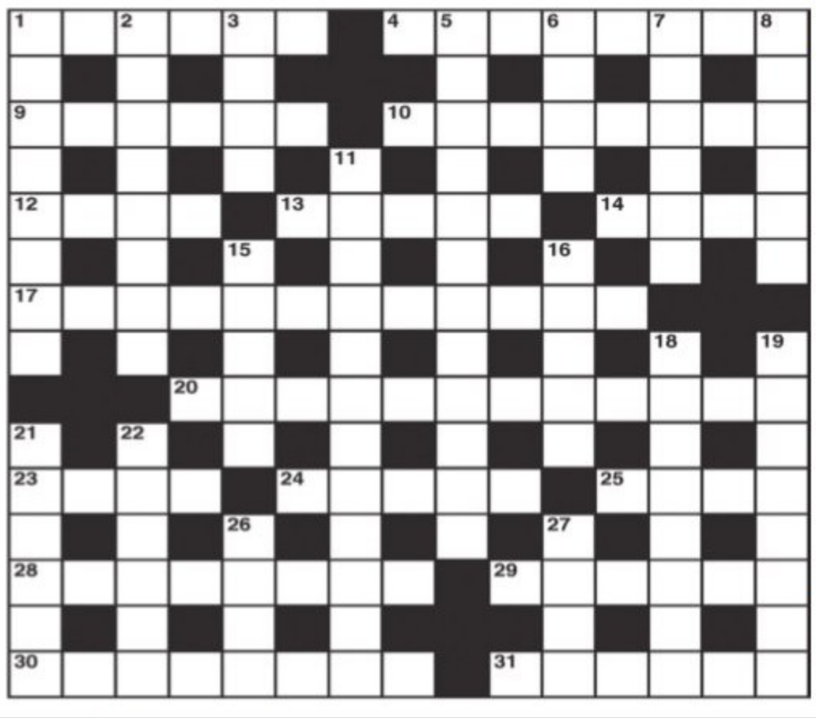

CROSS WORD

ACROSS
1 Hide or show (6)
4 Gather to see lambs frolicking (8)
9 Tear in distress in one's eye (6)
10 China dog (8)
12 Ceremonial procedure which is utterly correct (4)
13 I start to scold, being furious (5)
14 Impressive plea for restitution (4)
17 Warm water to them is a vital necessity (8,4)
20 People take an interest in this business (12)
23 Record that makes money (4)
24 What's written after the conflict hots up (5)
25 Passage for one from Oslo (4)
28 Rode around the arena giving commands (8)
29 Work that is about making capital investment (3,3)
30 Lunar settlement? (8)
31 Still found in tumbledown attics (6)

DOWN
1 A group of society women (8)
2 Turning a list into new form (8)
3 Big bird needing some bigger nest (4)
5 A result of smoking in bed? (5,2,5)
6 Point of issue (4)
7 Sounds coming from fold or stable (6)
8 They happen to find an opening in two quarters (6)
11 As in pre-stage makeup (12)
15 Turning point upsetting to an eminent person (5)
16 Gun is out of order in practice (5)
18 The shot that comes off (8)
19 He doesn't know what to believe (8)
21 Playing well with telling effect (2,4)
22 Not the location for an artist? (6)
26 Stimulate others to action and drop out (4)
27 He entertains the crowd (4)

YESTERDAY'S SOLUTIONS

Across: 1 Asset, 4 Scoring, 8 Lea, 9 Wholemeal, 10 Overrun, 11 Wales, 13 Dressy, 15 Proust, 18 Extra, 19 Braised, 21 Hurricane, 23 Ago, 24 Replete, 25 Snaps.

Down: 1 All told, 2 Statement, 3 Tower, 4 Scorns, 5 Open war, 6 Ire, 7 Gulps, 12 Louisiana, 14 Seaside, 16 Tedious, 17 Ablaze, 18 Ether, 20 Avers, 22 Rip.

JUMBLE

UNSCRAMBLE THESE JUMBLES, ONE LETTER TO EACH SQUARE, TO FORM FOUR ORDINARY WORDS.

BY DAVID L. HOYT AND JEFF KNUREK

KUFEL
HECRE
HYSIMW
SOLTEC

Today is not your day. Hit the showers.
Thanks. This is embarrassing.
Get the free JUST JUMBLE app • Follow us on Twitter @PlayJumble
4/27
FOR THE STRUGGLING STARTING PITCHER, BEING REPLACED WAS A ---

©2024 Tribune Content Agency, LLC All Rights Reserved.

Now arrange the circled letters to form the surprise answer, as suggested by the above cartoon.

(Answers Monday)

Yesterday's Jumbles: USURP AROSE COBALT ASSIGN
Answer: The sod company's approach to marketing and getting new customers was — GRASS ROOTS

Ten persons were injured in a cylinder blast at a hotel in Kalaburagi on Friday. Police said that around 7 am, an employee of Hotel Saptagiri tried to remove the pipe of one of the cylinders, which had reportedly become empty, leading to the blast. The hotel building was also badly damaged in the incident

Cow strays onto Kalkere Lake walkway, electrocuted

S LALITHA @ Bengaluru

A ground-level electrical switchboard on the walkway of the BBMP-managed Kalkere Lake electrocuted a three-year-old cow around 6.30pm on Friday. The cow had strayed into the lake area on its own.

Due to intermittent rain since afternoon, there were hardly any walkers around the lake, that is frequented by an average of 800 walkers daily. The 100-acre lake near Ramamurthy Nagar is surrounded by the walkway, which stretches to over 5km. The walkway, which is just 10 feet from the lake, has numerous plants around it.

Conservationist Sathish Poojari told *TNIE*: "The incident happened at the entrance of the walking path. It could have happened to any visitor. It is the culmination of many years of poor maintenance by BBMP. I have repeatedly requested them to manage it properly, but it fell on deaf ears."

The cow had strayed near the lake as there was no fencing, Poojari added. "The owner was alerted about the incident after the cow fell at the spot, and he came rushing here." Bharath, whose farmer father owns the cow, said, "Home Guards deployed by BBMP tried to use sticks to goad the cow to get up, but even they started suffering electric shocks and stopped."

Bescom officials switched off power supply, but the cow died within half an hour, he added.

A senior BBMP lake official laid the blame completely on the horticulture department. "The park is maintained by them. They had illegally installed pumpsets to water plants and were drawing power from a switch box installed on the ground," he said.

Undertrial Pavithra couldn't sleep in jail, took a walk at dawn

EXPRESS NEWS SERVICE
@ Bengaluru

Pavithra Gowda and 12 other accused, who were remanded in judicial custody on Thursday in connection with the brutal murder of Renukaswamy of Chitradurga, were given Under Trial Prisoner (UTP) numbers by Bengaluru Central Jail officials in Parappana Agrahara.

The UTP numbers were given on Friday, with Pavithra getting UTP 6024. Among the 17 persons arrested in the case, including 47-year-old Darshan Thoogudeepa, Pavithra is the lone woman accused. She was kept in the women's quarantine cell. Meanwhile, the other 11 accused are lodged in the quarantine cell for male prisoners. They underwent a routine medical checkup.

Pavithra, accused number 1, who ran Red Carpet boutique and led a lavish life in a posh house on Kenchanahalli Road in RR Nagar, found it difficult to spend the night in jail, and reportedly did not sleep. She reportedly awoke at 5am and went for a walk in the barracks.

Meanwhile, Darshan, D Dhanaraj alias Raju, V Vinay, both from RR Nagar, and S Pradosh, 40, from JP Road in Girinagar, are undergoing intense grilling by police. Their custody ends on Saturday, and it is unlikely they will be remanded in police custody again. All four accused were questioned separately. Police are trying to find the source of Rs 37 lakh that was recovered from Darshan's residence, and Rs 3 lakh from his wife Vijayalakshmi's flat on Outer Ring Road in Banashankari.

It is said that Darshan had taken monetary help from his friend to manage police and lawyers, and pay those who would surrender after disposing of the body. He allegedly gave the money to make sure his name did not come up in the case, and sought help from politicians and others to help him. Officers are finding out details of people whom Darshan was in touch with, post the murder.

Police are also in search of two mobile phones in the storm water drain. Renukaswamy's mobile, which was reportedly thrown into the drain, contains crucial evidence. Accused Raghavendra, who kidnapped Renukaswamy from Chitradurga, is also said to have thrown his phone into the drain.

BBMP SENDS NOTICE TO PATTANAGERE JAYANNA

BBMP's Revenue department has sent a notice to Pattanagere Jayanna on whose plot of land in RR Nagar, S Renukaswamy was allegedly murdered last week. The land came to the department's notice following the murder case. Revenue officials say the revenue inspector served notice to Jayanna personally, and sought documents related to the land from him. "The land is now in BBMP limits and whatever taxes are applicable from 2009, will be collected as per Palike rules," said Arun Kumar, Assistant Revenue Officer, Kengeri Sub-Division, BBMP.

The interiors of the new multi-level car parking facility that was inaugurated at Freedom Park in Gandhinagar, in Bengaluru, on Friday | ASWIN A

PRICE FOR PARKING

Duration	2-wheelers	4-wheelers/ autorickshaws
0-1 hrs	₹15	₹25
1-2 hrs	₹25	₹40
2-4 hrs	₹40	₹65
10-12 hrs	₹100	₹165

FREEDOM FROM PARKING WOES

EXPRESS NEWS SERVICE
@ Bengaluru

THE BBMP inaugurated the long-awaited multi-level parking facility at Freedom Park in Gandhinagar on Friday. The 24x7 parking facility has been built at a cost of Rs 79 crore and can accommodate 600 four-wheelers and 750 two-wheelers.

Speaking after the inauguration, Deputy Chief Minister DK Shivakumar said that one more similar facility will be constructed inside the city limits.

"This is one of the best parking systems in corporation limits. It is in the vicinity of Vidhana Soudha and the Karnataka High Court. People should make use of the facility. We have banned parking in a few areas in and around Gandhinagar as people found it difficult to move due to haphazard parking and also the traffic. We will also replicate this facility in another place within the corporation's limits," Shivakumar, who also holds the Bengaluru Development portfolio, said.

According to informed sources, the traffic police have banned parking within a 1-km radius of the new parking facility.

According to BBMP officials, the operation and maintenance contract for the parking complex has been handed over to Prince Royal Parking Solutions, AR Constructions, and Omnitec Systems India Pvt Ltd for a lease period of 10 years. The Palike would get Rs 1.50 crore annually, and there would be an increase of 10% in the fee annually.

The multi-level parking facility has reserved parking for women and the specially-abled. Apart from this, there are automatic number plate recognition (ANPR) cameras at entry and exit points for face capture for better security and vigilance.

To keep a check on pollution inside the facility, an automatic air ventilation system has been installed which will remove the polluted air through pipes and bring in fresh air into the complex through another pipe.

HC verdict today on single judge order in BTC case

ENS @ Bengaluru

THE Karnataka High Court's division bench will deliver its verdict on Saturday on an appeal filed by the state government against the interim order of the single judge permitting Bengaluru Turf Club (BTC) to conduct on-course and off-course racing and betting activities.

The division bench of Chief Justice NV Anjaria and Justice KV Aravind reserved the order after hearing the arguments of the government and petitioners.

On June 18, the single judge stayed the government's order rejecting the application filed by BTC seeking licence to conduct races and betting activities from June to August. The single judge directed the government to permit BTC to conduct all on-course and off-course racing and betting activities, adhering to terms and conditions.

While passing the interim order subject to the final outcome of petitions, the single judge stated that the government could monitor, supervise and regulate racing and betting activities of BTC.

Man arrested for torturing 3-yr-old stepdaughter

V VELAYUDHAM @Kolar

A case of a three-year-old girl allegedly tortured by her stepfather with burning cigarettes has been reported from Tipu Nagar in Gouribidanur.

The police arrested the accused, Amjad, under the POCSO Act on Friday.

Chikkaballapur SP DL Nagesh told *TNIE* that based on a complaint by SG Anwar, grandfather of the victim, Gouribidanur police arrested Amjad. In his complaint, Anwar, who hails from Bidarahalli in Bengaluru, stated that he has three daughters and a son. His third daughter, Zarina Taj, married a man from Srinivasapura and has two daughters from him. Later, she married another man from Bengaluru and gave birth to the victim, Nagesh said.

Ten months ago, Zarina married (third marriage) Amjad alias Ashu, 40, a truck driver. Zarina moved to his house along with her three daughters. She went to Anwar's house with her three-year-old daughter for Bakrid. After Anwar noticed burns on the child's face and other parts of her body, he immediately got her admitted to Bowring Hospital.

Amjad used to torture the child as she was not his daughter and Zarina did not pay much attention to him because of her, Nagesh said.

Sálim Ali Centre for Ornithology and Natural History
(Ministry of Environment, Forest and Climate Change, Govt. of India)
Anaikatty, Coimbatore - 641 108

Advt. No.SACON/RES/RCTMT-ADVT-03/2024

The Sálim Ali Centre for Ornithology and Natural History (SACON), wishes to engage **Research Associate-I (01)** and **Project Associate-I (04)** (Indian National only) on temporary basis. For further information, please refer **www.sacon.in/careers.**

Research Coordinator

SOUTH WESTERN RAILWAY
Tender Notice No.: Y-MD-EOILABEMPMYS-2024_1
The undersigned, on behalf of the President of India, invites E-tenders for the following work.

Description of Work	Appx. Value
Inviting open IREPS tender for entering expression of interest for empanelment of Laboratory investigations / Pathological tests / Investigation service provider to Railway beneficiaries referred from Divisional Railway Hospital, South Western Railway, Mysuru-570020 for a period of Two years.	Rs. 2,87,635/-

Last date for submission of bids: **Up to 11:00 hrs. of 06.07.2024**
For details log on: www.ireps.gov.in
Chief Medical Superintendent
Mysuru
PUB/175/AAMO/PRB/SWR/2024-25
South Western Railway-SWR SWRRLY SWRRLY

BEFORE THE DEBTS RECOVERY TRIBUNAL-II AT BENGALURU
BSNL Building, 4th Floor, Telephone House, Rajbhavan Road, Bengaluru - 560001.
O.A. No.: 123/2023
BETWEEN :
The Federal Bank Ltd, Jayanagar Branch ..... Applicant
and
Mr. Arun Kumar M. & Another .....Defendant
SUMMONS/NOTICE TO DEFENDANT UNDER RULE 23(VIII) OF DEBTS RECOVERY TRIBUNAL (PROCEDURE) RULES OF 1993 BY WAY OF PAPER PUBLICATION
Whereas the applicant has instituted an application under section 19 of the Recovery of Debts Due to Banks and Financial Institutions Act. 1993 against you the above Defendants for recovery of sum of **Rs.24,35,623/-** together with current and future interest and for the reliefs. You are hereby required to show cause within 30 days of the service of the notice before this Tribunal in person or through your counsel and produce relevant. documents in your defense and show cause on **02.08.2024 at. 10.30 a.m.** and as to why the prayed for should not be granted.
Take notice that in case of default the application will be heard and determined in your absence.
Given under my hand and the seal of this Tribunal on this **19th day of June 2024.**
By Order of the Tribunal
Sd/- The REGISTRAR
Debts Recovery Tribunal-II
Bengaluru
To.
1. Mr. Arun Kumar M., S/o. Munikrishna @ Muniswamy,
2. Mrs. Harshitha C., W/o. Arun Kumar M.,Both are R/at 661/A, 4th Main, Pipe Line, Srinagar, Bengaluru-560050
D1 Also at No.23, 3rd Cross, Kattrigupe Main Road, Banashankari, Bengaluru-560085
D1 Also at No. 10/2, Pipeline Kallappa Block, Srinagar, Bengaluru-560050

CHRIST COLLEGE OF SCIENCE AND MANAGEMENT
WANTED PROFESSORS AND ASSOCIATE PROFESSORS
Applications are invited from eligible candidates for the following vacancies
- Commerce
- Management

ASSISTANT PROFESSORS
- Physics
- Mathematics
- Visual Arts

Qualifications as per UGC Regulations and PhD with Publications
Submit Complete bio-data to career@christcollegemalur.com on or before 05-07-2024
Hosur-Malur Main Road, Alambady, Malur, Karnataka-563160
Phone No.+91 95354 52282
+91 81512 38733
Email career@christcollegemalur.com
Website www.christcollegemalur.com

KERAFED
A Govt. of Kerala Enterprise
H.O. : Kera Tower, Water Works Compound, Vellayambalam, Trivandrum. PIN : 695 033.
Tel:: 0471-2320504, 2321046
E-mail: keralfedmktg@gmail.com
www.kerafed.com
KFD/690/2024/MKG Dated : 21/06/2024
TENDER FOR THE SALE OF COCONUT OILCAKE
Sealed tenders are invited from individuals/Companies for the sale of 100 MT Coconut Cake available at KERAFED Oil Complex Karunagappally, Kollam. Interested parties may submit sealed tenders along with an EMD of Rs.25,000/- drawn in favour of the Managing Director, Kerafed on before 01.07.2024, 12 Noon. For more information Call: 6282900669
Date of Opening Tender 01/07/2024, 12.30 PM
Sd/-, Managing Director

School of Planning and Architecture, Bhopal
(An Institution of National Importance, Ministry of Education, Govt of India)
Neelbad Road, Bhauri, Bhopal- 462 030 (M.P.) INDIA
Phone : 0755-2526800, 2526819, 2526821 & 2526822
No.SPAB/RGO/Advt./2024-25/30 Date: 22.06.2024
Special drive for Admission against Reserved Vacant Seats - PG Programme
SPA Bhopal invites online applications for PG admission as special drive in some of reserved (SC, ST, OBC, EWS & PWD) vacant seats for Academic Year 2024-25. For details please refer to the website of the Institute spabhopal.ac.in. Last date for online applications is 08/07/2024.
REGISTRAR

PSPCL Punjab State Power Corporation Limited
Regd. Office: PSEB Head Office, The Mall Patiala - 147001
Corporate Identity No. : U40109PB2010SGC033813, Website : www.pspcl.in
Phone No: 0175-2207649, Email id: se-it-os@pspcl.in
TENDER ENQUIRY NO.315/DIT-947 Vol-1 Dated 20.06.2024
Dy. Chief Engineer / IT (O&S), Ground Floor PSPCL Head Office, The Mall, Patiala invites e-tender for Renewal of Warranty / licenses of network devices of Cisco make installed at Data Centre Patiala. For detailed NIT & tender specification please refer to **https://eproc.punjab.gov.in** from **20.06.2024, 5:00 pm** onwards.
Note:- Corrigendum and addendum, if any will be published online at **https://eproc.punjab.gov.in**
451/C-352/24-6/21/2024
76155/12/3002/2023/34835

PUBLIC NOTICE
This is to inform the General Public that our client has entered into an Agreement dated 13th April 2023 to purchase the immovable property (morefully described herein below and referred to as '**Schedule Property**') with the Power of Attorney holders - Mr. B.M. Umesh and Mr. K. Ambarish of the Land owners - Smt. Gouramma (W/o. Late. Muniswamappa), Sri. N. M. Chidananda (S/o. Late. Muniswamappa) and Smt. Shreya C. (D/o. N. M. Chidananda). It has now come to the notice of our client that Mr. B.M. Umesh and Mr. K. Ambarish (Power of Attorneys of the Land Owners) are negotiating the sale of the Schedule Property with third parties. In this regard, the General Public is hereby warned against transacting either with the Land Owners or their Power of Attorney Holders respecting the schedule property. If any person/entity attempts to or purchase/s the Schedule Property, they shall do so to their detriment and any such transaction shall not bind our client.
SCHEDULE PROPERTY
All that piece and parcel of the Property presently bearing No.390/*/*, earlier Sy. No.259/*/* (Old Sy. No.259/*/p10 and previously Sy. No.259/17), Bettahalasur Village, Jala Hobli, Yelahanka Taluk (earlier known as Bangalore North Additional Taluk), Bangalore Urban District measuring 2 acres and bounded on:
East by : Private Property; West by : Private Property;
North by : Private Property; South by : Rajankunte Road.
Sharath S. Kulkarni, Advocate
Govindraj Associates
#2, Ground Floor, No.7, Haudin Road,
Bangalore - 560 042. Tel: 080 - 4151 6548

GUJARAT METRO RAIL CORPORATION (GMRC) LIMITED
(SPV of Govt. of India and Govt. of Gujarat)
Block No.1, First Floor, Karmayogi Bhavan, Sector 10/A, Gandhinagar: 382010, Gujarat. (CIN): U60200GJ2010SGC059407
આપણી મેટ્રો
TENDER NOTIFICATION No.: GMRC/SYSTEM/RFTP-03/PH-II/2024
Date : 22.06.2024
E-Tender is invited from reputed and experienced agencies for the following tender:

Tender Name	Tender Fees
Feasibility Study, Design, Engineering, Supply, Civil works, Procurement, Erection of suitable structure, Installation, Testing, Commissioning and Comprehensive Operation & Maintenance for 5 (five) years for 5 MW (indicative capacity) (AC) grid connected rooftop solar photovoltaic power project on rooftop of 15 nos. of Metro stations of Ahmedabad Metro Rail Project, Phase II of Gujarat Metro Rail Corporation (GMRC) Ltd.	INR 25,000/-

Interested bidders are requested to visit **https://tender.nprocure.com/** for eligibility criteria, applying / downloading the tender document. **The last date and time for Bid Submissions of Tender is 15:00 Hrs. on 29.07.2024.**
Any alterations in Eligibility Criteria cum Qualification Requirements, and terms of the Tender Document, or any amendment to the Tender Document, etc, will be uploaded on **https://tender.nprocure.com/** and GMRC's Website **www.gujaratmetrorail.com** without any obligation or press notification or other proclamation.
Sd/-
Managing Director,
GMRC, Gandhinagar

Karnataka Industrial Areas Development Board
KIADB
(A Government of Karnataka Undertaking)
E-AUCTION of Residential Houses at

Sl. No	House Details	No of Units	Plot size in mtr.
1	LIG	107	9x12m
2	MIG	38	9x15m
3	HIG	09	12x18m
Total		154	

Residential Layout of KIADB, Raichur City
Ready to occupy Houses built on Government approved encumbrance free Land
Registration Starts from 24th June & Last Date for Registration is 13th July 2024
"participate"
e-procurement Portal: https://kppp.karnataka.gov.in
- Well developed Housing layout within the Municipal area limits of Raichur city with all civic amenities.
- Litigation free and clear title with Availability of 24/7 Electricity and Water.
- Close to prestigious educational institutes with good connectivity and accessibility.

"LIVE" E-Auction is on 15th & 16th July, 2024
For More Details, Contact :
KIADB Zonal Office, Raichur,
Plot No. 49, Hyderabad Road, Raichur,
Email: doballari@kiadb.in,
Website: www.kiadb.in
Contact Details: 84314 96301 / 79752 34573 / 94481 09286
For Registration and Bidding Please Visit e-procurement Portal:
https://kppp.karnataka.gov.in

Raichur Residential Layout

HIG

MIG

LIG

The 146th State-Level Single Window Clearance Committee (SLSWCC), chaired by Minister for Large and Medium Industries MB Patil, approved 64 projects valued at Rs 3,587.67 crore on Friday. These projects are expected to generate employment for approximately 13,896 people across the state

CONG, BJP SPAR OVER GOVT HIRING BCG TO FIX FINANCES

Vijayendra terms the decision outrageous; MB Patil says BSY, Bommai engaged firm too during their tenure

EXPRESS NEWS SERVICE
@ Bengaluru

THE Congress government's decision to hire Boston Consulting Group (BCG) for a whopping Rs 9.5 crore for six months to oversee the state's finances has triggered a political controversy.

With Opposition BJP taking strong exception to the decision, the ruling Congress hit back stating that even Prime Minister Narendra Modi-led NDA government had hired BCG to prepare its 'Vision Document 2047'.

BJP state president BY Vijayendra on Thursday termed the state government's move outrageous. "Outrageous decision by the Siddaramaiah government to hire a foreign consultant to oversee our state's finances. This is akin to handing over the reins to the East India Company," he posted on 'X'.

Reacting to this, Industries Minister MB Patil said BCG is a prestigious firm with a global presence. The state government has availed its services for many years. "The BJP should first question why PM Modi appointed BCG to prepare Vision Document 2047. Baseless allegations like this don't deserve any attention," he posted on 'X'.

Patil told reporters that BCG has been hired in a transparent manner by inviting tenders. "When BS Yediyurappa and Basavaraj Bommai were CMs, they engaged the firm. We too have hired the firm for its guidance on financial matters," he said, defending the government's decision. Patil said Vijayendra should first do his homework properly before making such statements.

Replying to the allegation that Siddaramaiah government's financial status is in a bad shape owing to the implementation of five guarantee schemes and this led to hiring BCG to help boost its revenues, Patil sought to know if the Modi government too faced a similar situation and hired the firm.

Health and Family Welfare Minister Dinesh Gundurao also criticised the BJP for making it an issue.

> This is akin to handing over the reins to the East India Company — BY Vijayendra, BJP state president

Attacking the government, Leader of Opposition R Ashoka on Wednesday posted on 'X': "What is the need for hiring Boston Consulting Group when a self-proclaimed economist like Siddaramaiah is the Chief Minister of the state? Not sure whether it will boost the revenues of the state. But it will definitely boost the revenues of the private consultancy firm at the cost of Karnataka's taxpayers." On Thursday, chairman of Professionals' Congress Praveen Chakravarty criticised the Siddaramaiah government for hiring BCG. "If one wins elections by outsourcing core political functions to external fee charging transactional consultants, then one also governs by outsourcing core policy functions to similar consultants!," he posted on 'X'.

But on Friday, Chakravarty retracted his statement and tendered an apology. "I posted my opinion on the broader culture of outsourcing core political & policy functions to outside consultants with no 'skin in the game'. It's an issue that is debated widely in research circles & my comment was purely academic. In retrospect, I should have been much more sensitive about the context. It was absolutely not intended as a personal criticism of any, let alone my own party's. I have spoken with & expressed my apologies for causing inadvertent harm to the leadership in Karnataka," he said.

Police did no wrong, will issue notice to Ajeet Bharti, says Dr G

EXPRESS NEWS SERVICE
@ Bengaluru

HOME Minister G Parameshwara said that Karnataka police who went in mufti to Uttara Pradesh to arrest YouTuber **Ajeet Bharti** should have informed the local police. He said that sometimes such confusion happens, and Karnataka police did no wrong on their part.

Karnataka police, who had booked Ajeet Bharti in Bengaluru for allegedly making controversial comments against Congress leader and MP Rahul Gandhi, went to his residence without informing the local police.

When asked, Parameshwara said Karnataka police should have informed local police earlier, but did so after they reached Uttar Pradesh. Police there told Karnataka police to issue notice, and not to arrest Bharti without a warrant. "Our police will now issue notice and he (Ajeet Bharti) has to appear here. If he doesn't respond, a warrant will be issued to arrest him," he said.

Soon after, Bharti posted about Karnataka police on social media, and BJP leaders, including those from Karnataka, slammed the state government for sending police to arrest him. They pointed out when many murder and assault cases are happening, it is ridiculous to send police to arrest Bharti.

Cabinet reshuffle on cards?

When asked if there would be a cabinet reshuffle keeping in mind ministers whose constituencies have done badly in the Lok Sabha polls, Parameshwara said the party high command would take a decision.

He said in Karnataka, the Congress hoped to win 15 seats and this message was conveyed by Chief Minister Siddaramaiah and Deputy CM DK Shivakumar to the central leaders, but the result was different. "In spite of having a Congress government in the state, the number of seats is low. A fact-finding committee will analyse what happened, based on which the high command will decide," he said.

EXPRESS READ

SIT takes Prajwal for Mahazar of Hassan MP quarters

BR UDAYA KUMAR @ Hassan: The Special Investigation Team (SIT) brought former Hassan MP Prajwal Revanna to the MP quarters here for spot mahazar, in connection with the alleged sexual assault case registered against him, in Holenarasipur Town police station on Friday. Prajwal allegedly sexually harassed women at the MP quarters, the complaint by the victims states. The SIT officials inspected two bedrooms on the first floor and the kitchen, accompanied by Prajwal, where the latter allegedly carried out the act. The officials led by the CID SP brought Prajwal from the Bengaluru Central Prison, at Parappana Agrahara, on a body warrant amid tight security, to the MP quarters, which is adjacent to the SP's office on RC Road. The SIT officials questioned Prajwal for four-and-half hours. They also deterred Prajwal from approaching mediapersons waiting at the gate. The officials strictly warned him, stating that as an accused in a sensitive case probed by the SIT, he cannot talk to the media at the moment. The SIT officials also stopped Prajwal, when he again tried to speak to the media while boarding the police vehicle to return to Bengaluru. It may be recalled that the SIT had brought one of the victims for spot mahazar to the MP quarters on May 4.

Chief Minister Siddaramaiah sits in a Yogic posture, at an event celebrating International Yoga Day, in Ballari (left); Women perform yogasanas at Vidhana Soudha in Bengaluru on Friday | NAGARAJA GADEKAL

Yoga should be part of everyone's daily life, says health minister

ENS @ Bengaluru

THIS year, to make yoga a part of one's daily life, the state government undertook a ten-day-long programme called Yogotsava, said Health and Family Welfare Minister Dinesh Gundu Rao. Speaking at an event to mark the International Yoga Day in the city on Friday, he said Yogotsava was held from June 10-20 in various parts of the city including malls and educational institutions. Yoga should be part of everyone's life, he added.

Deputy Chief Minister DK Shivakumar, who too was present, said the world has embraced yoga and it cuts across all religions. The yoga programme is for the health benefit of people and more such events will be held, he added.

Governor Thaawarchand Gehlot recounted Karnataka's achievement in setting a Guinness World Record for Yoga during the 26th National Youth Festival on January 15, 2023. He said the government is dedicated to make the state a leading yoga-literate state in India through the 'Har Ghar Yoga' initiative. The event has solidified India's position as the Guru of Yoga, he added.

The event was organised by AYUSH of and Health and Family Welfare departments.

BJP leaders also organised a yoga camp in the city. At the event, BJP state president BY Vijayendra said yoga should not be a one-day affair. Former deputy chief minister Dr CN Ashwath Narayan was present.

Yoga Day celebrations were also held in different parts of the city. Around 1,000 NCC cadets of five Karnataka Battalion from 20 colleges in Chikkaballapur, 200 soldiers from Madras Engineering Corps of the Indian Army, 120 Jawans and two officers from the Subsidiary Training Center, BSF participated in Yoga sessions led by Isha Hatha Yoga teachers in Bengaluru. Students in various educational institutions in the city and offices of South Western Railways organised events. Premier Air Force units. including Air Force Station Yelahanka, Air Force Station Jalahalli, Command Hospital Air Force Bengaluru, Institute of Aerospace Medicine and Air Force Technical College also joined the event. Over 3000 IAF personnel and their family members, trainees, Agniveervayu (Men and Women) and students had participated.

The Akshar Yoga Kendraa, under the leadership of Yogi Himalayan Siddhaa Akshar, created five new Guinness World Records. Over 3,000 people from different walks of life including members of the Army, NCC, Air Force, police and specially challenged people and children from orphanages, performed seven different yogasanas, including Naukasana (Boat Pose), Kaundinyasana (Sage Kaundinya Asan), Chakrasana (Wheel Posture), Natarajasana (Lord Shiva Pose) and Surya Namaskar (Sun Salutation), at Akshar Yoga Kendra.

MY TAKE

Poor road safety? It's about lacking motoring skills & psychology

NIRAD MUDUR
Deputy Resident Editor, Karnataka
niradgmudur@newindianexpress.com

THERE is a deadly combination of three factors at play in Namma Bengaluru as far as road safety is concerned.

The factor that is most often blamed is poor roads. It involves poor design, poor quality of roads (even lack of footpaths) and apathetic approach towards road maintenance which allows open potholes and unattended dugouts making motorists vulnerable to them.

The second is poor driving skills. This is a much ignored factor, as is evident from the fact that this segment is able to clear their driving licence tests at the regional transport offices (RTOs) with ease. They are the ones who end up on the roads in control of machines while posing a threat to other motorists and pedestrians — besides to themselves.

The third factor is psychological, which makes the motorist develop a poor attitude towards driving and towards other motorists and pedestrians despite good motoring skills.

All these three factors contribute to motorists violating traffic rules and laws, and what you have is a large number of motorists compromising road safety, making life all that more dangerous to live, whether you are on a bike, inside a car or just walking on the road — or even on a footpath that does not exist.

Motorists as well as a number of experts choose to blame the first factor for the lack of road safety. Poor driving skills and psychological factors are mostly not considered, but they are the ones that are most crucial in making our roads unsafe, even if the quality of roads are extremely poor and lack proper infrastructure.

That poor infrastructure cannot be blamed for every ill about road safety in Bengaluru is clearly evident from the motorists' behaviour not on Bengaluru roads, but on the Bengaluru-Mysuru access-controlled highway, which may have its faults, but is a well-laid road.

The New Indian Express on May 31 reported that over 100 traffic violations were recorded every hour on this highway segment. In the 28 days until May 31, a total of 74,915 traffic violations were captured by 22 cameras installed on both sides of the 118-km stretch. The highest number of violations were by drivers and co-passengers not wearing seat belts (57,057 cases), followed by 10,945 cases of over-speeding, 6,046 cases of lane violations, and 494 cases for using mobile phones while driving — all compromising road safety.

This is purely linked to motorist behaviour, nothing to do with any infrastructure inadequacies that one tends to put the blame on for poor road safety.

Even on congested Bengaluru roads, you will see motorists trying to zip their way ahead of all others, road rage over being overtaken, or over-speeding even on roads that are narrow with pedestrians trying to navigate a footpath-less road. We have a ready recipe for disasters on Bengaluru roads, whether you are driving, riding or just plain walking. That's road safety for you in Bengaluru.

In their zeal to be the first to reach their destinations, motorists fail to understand the basic fact — that if you stay in line, you could reach faster than trying to overtake and cause traffic congestion, and make life hell for all. Bengalureans are all too familiar with the latter scenario.

A close analysis of the three factors mentioned as reasons for Bengaluru's road congestion and compromised road safety will easily uncover the real villains in the act — and it's mainly the poor motoring skills and psychological factors. Answers to why a motorist in Bengaluru is so tempted to violate traffic rules and make public spaces unsafe would then be easier found than by simply putting the blame on poor road infrastructure. It's all in the mind of the motorist. No improvement in road infrastructure will be a solution to this problem if we continue ignoring the last two factors.

Author Foster Kinn, who wrote two non-fictions about his solo motorcycle rides throughout the United States and Canada, states, "The road listens. It believes in you." But in Bengaluru, the motorist needs to listen, watch and think on the road, only then will it take you safely to your destination. Driving and riding is all about reaching a destination while ensuring safety, not maiming or killing someone, and reaching a different destination.

BATTLEGROUND CHANNAPATNA

BJP-JDS may field Gowda's kin or Yogeshwara

DEVARAJ B HIREHALLI
@ Bengaluru

DEPUTY Chief Minister DK Shivakumar hinting that he is keen to contest from the Assembly bypoll from Channapatna has triggered a lot of speculation among leaders of both Congress and BJP-JDS alliance.

It has also spurred Shivakumar's bete noire and Union Minister of Steel and Heavy Industries HD Kumaraswamy into action. Kumaraswamy said he will team up with Union Home Minister Amit Shah to repeat the results of the Bengaluru Rural Lok Sabha, where his brother-in-law Dr CN Manjunath defeated Shivakumar's younger brother DK Suresh.

It is interesting to see if Shah would suggest Kumaraswamy to field a member from his family, including his son Nikhil Kumaraswamy.

Kumaraswamy met Shah on Wednesday and claimed to have discussed Karnataka politics. He told reporters in New Delhi on Friday, "He (Shivakumar) has not gone to Channapatna for the last one-and-a-half years after becoming DCM. Now he is showing compassion for the constituency. Who stopped him from developing Channapatna till now? What is the contribution of Shivakumar's brother as an MP? Time will decide who will be the candidate from our side."

One of the aspirants is BJP MLC **CP Yogeshwara**, who warned that it will be the end of Shivakumar's political career if he contests from Channapatna.

Shivakumar, who represents Kanakapura now as MLA, said, "People are my strength and only they can decide my political future. I belong to Ramanagara district and I am indebted to them. I have asked people to give me their support and they will decide."

But Shivakumar showing keenness to contest could be his strategy to choose a formidable candidate, political analysts said.

BJP leader S Suresh Kumar said it would amount to wasting national wealth as Kanakapura may witness a bypoll if Shivakumar gets elected from Channapatna. To this, Shivakumar clarified that he as KPCC president will fight the Channapatna bypoll along with Chief Minister Siddaramaiah. This can also be read as him indirectly ruling out contesting from Channapatna.

"Shivakumar expected his brother to win the LS polls. Now he could be thinking that they can win the Channapatna bypoll if a formidable candidate is fielded," said Home Minister Dr G Parameshwara.

JDS core committee chairman GT Deve Gowda said Shivakumar is most unlikely to contest from Channapatna. BJP state president BY Vijayendra said the candidate for this particular bypoll will be decided after holding discussions with JDS. "What's the feeling of the people in the constituency is a mystery. They (DK brothers) were under the perception that no one could defeat them in Bengaluru Rural. But we all witnessed the people's mandate," he remarked.

> People are my strength and only they can decide my political future. I belong to Ramanagara district and I am indebted to them — DK Shivakumar, Deputy Chief Minister

HC ALLOWS PROBE AGAINST NADDA, MALVIYA TO CONTINUE

EXPRESS NEWS SERVICE
@ Bengaluru

THE Karnataka High Court on Friday permitted the state police to continue the investigation against BJP president JP Nadda and IT cell head Amit Malviya without insisting on their personal presence.

Justice Krishna S passed the interim order after hearing a petition filed by Nadda and Malviya, questioning the case registered by Kalaburagi CEN police under provisions of IPC, Representation of People Act and Information Technology Act.

Praveen Kumar Patil, a resident of Harawal village of Jewargi taluk of Kalaburagi district, filed the complaint on May 5, 2024 with CEN police over an animated video. The clip, shared on a social media account of BJP, contained the image of former Prime Minister Manmohan Singh, allegedly aimed at creating enmity between two communities and portraying Congress as giving preferential treatment to Muslims.

The counsel for the petitioners pressed for the interim order to stay the proceedings against the two. However, Additional State Public Prosecutor (ASPP) BN Jagadeesha submitted that the investigation cannot be halted by the court and, at the most, the personal appearance of the petitioners can be dispensed with.

The court observed that the ASPP made a fair submission and that matters require deeper consideration. The investigation is permitted to go on, subject to the condition that the personal presence of the petitioners should not be insisted on, it added.

The petitioners submitted that there was not a whisper in the FIR on how they incited the feeling of enmity between two religious groups. The registration of FIR is illegal and the investigation is liable to be quashed as it is an abuse of process of law, they argued.

Proceedings against Vijayendra stayed

The High Court stayed further proceedings against BJP state president B Y Vijayendra and BJP social media convenor Prashant Makanur in connection with an FIR registered against them over sharing of animated video on the reservation issue on BJP's 'X' account.

The complaint was registered by the flying squad of the Election Commission at the Malleswaram police station in May 2024.

The marine police on Friday caught and booked two Sri Lankan nationals, who arrived in near Arichalmunai near Rameswaram on a fibreglass boat. The duo is suspected to have arrived in connection with smuggling activities, and were remanded in judicial custody

TN hooch toll touches 50; blame game refuses to die

AIADMK MLAs evicted en masse from House; Stalin slams 'drama'

EXPRESS NEWS SERVICE
@Kallakurichi/Chennai

As the Kallakurichi hooch tragedy toll continues to rise with 50 deaths reported till Friday evening, there was full-blown war of words between the AIADMK and DMK. While all AIADMK members, including Leader of Opposition Edappadi K Palaniswami, were evicted from the Assembly for staging a protest, Chief Minister M K Stalin dismissed it as 'drama' and appealed to the opposition parties not to seek political mileage from the tragedy.

Earlier in the day, replying to call attention motion, the CM told the Assembly on Friday that of the 164 people affected, 117 are receiving treatment as in-patients in various hospitals. "I have the list of deaths that occurred due to illicit liquor under AIADMK regime. But I don't want to do politics," Stalin said.

As soon as the House convened, AIADMK legislators were on their feet seeking the chair's nod to raise the Kallakurichi issue. Palaniswami and other MLAs sat on the floor in front of the Speaker. Eventually, following Speaker Appavu's direction, marshals evicted them. Some MLAs, including deputy leader of the opposition, RB Udhayakumar, were carried outside by them.

Meanwhile, hearing a PIL petition filed by AIADMK seeking a CBI probe, the Madras HC questioned the state government on the action taken to prevent such tragedies after the last such incident in 2023. A bench of Justices D Krishnakumar and K Kumaresh Babu also sought details about government officials who were responsible for the Kallakurichi incident, action taken in last one year, and the number of cases registered across the state.

A hooch tragedy victim undergoes treatment at the government hospital in Kallakurichi, Tamil Nadu, on Friday | PTI

AID FOR KIDS WHO LOST THEIR PARENTS

The government will bear the educational expenses, including hostel fees, of children who had lost both or one of their parents, till graduation. The State Government will pay ₹5,000 per month as maintenance allowance till the age of 18 to those children who had lost both their parents. A fixed deposit of ₹5 lakh will also be done for such children and the amount will be given to them with interest when they turn 18, the CM said

3 PATIENTS REACHED HOSP ON TUESDAY

In a startling revelation, health officials told TNIE that three very ill patients from Karunapuram were admitted to Kallakurichi GH by as early as 9am on Tuesday though the then Kallakurichi collector and SP were stoutly denying the unfolding hooch tragedy till Wednesday afternoon. A member of the medical team that set up a health camp in Karunapuram by Tuesday afternoon told TNIE that the team went to the households and alerted the villagers that the hooch they might have consumed was toxic | P2

Andhra Pradesh CM N Chandrababu Naidu prays at the steps of the Assembly at Velagapudi on Friday

AS PLEDGED, NAIDU ENTERS ASSEMBLY AS CM AFTER 2 YRS

EXPRESS NEWS SERVICE
@Vijayawada

ON November 19, 2021, TDP supremo N Chandrababu Naidu had vowed to enter the Assembly only after becoming the Chief Minister of Andhra Pradesh. On Friday, the 74-year-old stepped in the Andhra Pradesh Legislative Assembly as Chief Minister with the support of 135 TDP, 21 JSP and 8 BJP MLAs.

Naidu, who bowed down and touched the threshold before entering the House after two-and-a-half-years, had walked out of the Assembly in 2021 in protest against the alleged objectionable remarks made by the then ruling YSRC leaders against his family members. Terming the house a 'Kourava Sabha', he had vowed to return to the Assembly only as CM.

Pro-tem Speaker Gorantla Butchaiah Chowdary administered the oath to 172 of the total 175 legislators. The remaining three MLAs (all from TDP) will take oath on Saturday.

While the session began at 9.46 am, YSRC president and former CM YS Jagan Mohan Reddy arrived at 10.17 am. Within a few minutes, he was administered the oath as MLA. Following this, he greeted his fellow legislators and the Leader of the House Chandrababu Naidu with a 'Namaste'. They responded in the same manner.

Jagan, who seemed to be emotional while taking the oath, read out his name as Jagan Mohan. However, he corrected himself and read his full name as YS Jagan Mohan Reddy. Soon after, he greeted the Pro-tem Speaker and left the House.

THE BIG STRETCH

Hundreds of students perform asanas to mark the International Day of Yoga near the Big Temple in Thanjavur on Friday

TG announces ₹31 Kcr crop loan waiver

HYDERABAD: The Telangana Cabinet, which met here on Friday, decided to waive crop loans to the tune of ₹31,000 crore at one ago. The detailed orders on guidelines for crop loan waiver will be issued shortly. Briefing the Cabinet decisions to the media later, CM A Revanth Reddy said that by waiving the crop loans, the Congress government was implementing one of the six guarantees that was promised by the party. Revanth further said that all loans up to ₹2 lakh per farmer taken between December 12, 2018 and December 9, 2023 would be waived.

Varkala Cliff erosion: Tourism ministry steps in

SHAINU MOHAN @T'Puram

WITH the Varkala Cliff — an iconic national geological monument and geo-heritage site — eroding at an alarming rate, the Ministry of Tourism has stepped in, directing the district collector and Geological Survey of India (GSI) to conduct an on-site assessment on Saturday.

Minister of State for Tourism Suresh Gopi will also take part in the site inspection and assessment of the degradation of the cliff.

In the latest collapse, a major portion of the Varkala Cliff caved in near the Edava Beach last Friday, raising safety concerns further.

The heavy rains that lashed the district in the past couple of months have accelerated the pace of erosion of the Varkala Cliff, setting off alarm bells. The decision of the district collector to knock down a portion of the cliff near the

Bali Mandapam had invited widespread criticism and prompted the GSI authorities to step in and fight for the conservation of the cliff.

Following directives from the district collector, the Varkala municipality has decided to take steps to remove the unauthorised structures on the cliff, which are a threat to its stability. There are around 250 trade outfits, including restaurants, handicraft shops and other establishments, on the North Cliff. It is learned that 80% of the structures are unauthorised.

Ordnance Clothing Factory receives ToTs from DEBEL

BENGALURU: Ordnance Clothing Factory, Avadi, a part of Defence Public Sector Undertaking (DPSU) Troop Comforts Limited (TCL), received Technology Transfer (ToT) from Defence Bio-Engineering & Electro Medical Laboratory (DEBEL), a research laboratory under Defence Research & Development Organisation (DRDO), for flame-retardant anti-G suits and flame-retardant flying overalls to fulfill the requirements of the Indian Air Force, on Friday. "Over 60% of the technicians and engineers at OCF Avadi are female. The factory values 'Nari Shakti' in the workplace and has decided to run the projects with dedicated Nari Shakti team. The TOTs will pave the way to indelible mark in global market in protective and armoured clothing as part of MAKE IN INDIA goal. It saves lot of foreign exchange and also a huge foreign exchange earner for India," an official release said. The initial prototypes of both projects will be launched in January 2025, the release added.

ATS puts up court notice on door of terror accused

EXPRESS NEWS SERVICE
@Bhatkal (Uttara Kannada)

A Maharashtra Anti-Terror Squad (ATS) which came to Bhatkal in search of a terror accused has put a court notice on the door of his house.

A few days ago, a person from Banavasi was picked up for questioning in connection with his alleged terror links. Even as the matter is still fresh in the minds of people, the ATS from Maharashtra came to arrest the accused. Armed with a court order, they zeroed in on his house in Navayath Colony in Bhatkal.

However, on finding that he is not in the house and is absconding, the ATS pasted the notice on the door of his house which reads, "A complaint has been made before me (VR Kachre, Special Judge, Under UAPA Act, Pune) that the accused number 1 Abdul Kadir Sultan alias Moulana Sultan is a resident of Bhatkal, Uttara Kannada. He is punishable under section 10 and 13 of Unlawful Activities (Prevention) Act 1967. Since he is absconding, he is required to appear at District Session Court, Pune, before this court in connection with the case on 21 June, 2024".

Sultan is said to be wanted in a blast case in Pune. However, he is said to be absconding for the last one year.

CHOLAMANDALAM INVESTMENT AND FINANCE COMPANY LIMITED

Chola — Enter a better life

Corporate Office : "CHOLA CREST", C54 & 55, Super B-4, Thiru. Vi.Ka Industrial Estate, Guindy, Chennai - 600 032.

Branch Address : Municipal No.45, (old Nos. 45& 45/1), Second Floor, Lalbagh Road, Bangalore-560027

Branch Address : 2nd Floor, No.1143, MIG 16th B Cross, 2nd Stage, 'B' Sector, Yelahanka New Town, Bangalore – 560064 Mr.Janardhan, Mob. No.95904 90222

DEMAND NOTICE UNDER SECTION 13(2) OF THE SECURITISATION & RECONSTRUCTION OF FINANCIAL ASSETS AND ENFORCEMENT OF SECURITY INTEREST ACT 2002

You, the under mentioned Borrower/Mortgagor is hereby informed that the company has initiated proceedings against you under the securitization and Reconstruction of Financial Assets and Enforcement of Security Interest Act,2002 and that the Notice Under 13(2) of the Act sent to you by Registered Post Ack. Due for Borrower/s has been returned undelivered. Hence, you are hereby called upon to take notice and pay the outstanding loan amount mentioned against the said account with interest accruing there from within 60 days from the date of this publication, failing which the company will proceed against you by exercising its right under Sub-Sec (4) of Section 13 of the Act by enforcing the below mentioned security to realize its dues with interests and costs .It is needles to mention that this notice is addressed to you without prejudice to any other remedy available to the company.

Sl. No.	Loan Account No. & Name and address of the Borrower/s	Loan Amount(s) in Rs.	Date of Demand Notice & Total Amount Outstanding
01.	Loan Account No's. : HE01BAN00000020439 (1) Gangondanahalli Krishna Murthy Keshavamurthy (Applicant), (2) Doddaiah Vijayalakshmi (Co-Applicant), (3) Vijayasiri Granites And Exports (Co-Applicant), All are residing at : No.111, Beeralingeshwara Nilaya, Dasanpura Hoblibus Stop, Gangondanahalli, Bangalore-562123.	Rs. 40,00,000/-	05.06.2024 & Rs. 29,99,218/- as on 05.06.2024 together with interest thereon.
	Schedule 'A' (Schedule of Property) : All that piece and parcel of the property bearing Assessment No.69/3A, Measuring East to West :55 feet and North to South : 75 feet totally measuring 4125.sq.feet. situated at Gangodanahalli Grama, Dasanapura Hobli, Bangalore North Taluk, presently within the limit of Lakshmipura Gram Panchayath and bounded on : East by : Road, West by : remaining portion of same property, North by : Road, South by : Remaining portion of same property. Measuring East to West 55 feet and North to South 75 feet. Totally Measuring 4125 Square feet.		
02.	Loan Account No's. : HE01GAL00000025304 (1) Kotiyan Rahul (Applicant), No.232, 7th D, Main, 4th Stage, 3rd Block, Basaveshwara Nagar, Bangalore, Karnataka 560079. (2) Padma Rahul Kotian (Co-Applicant), No.151, Shreegandhakavalu, Chandhan Layout 2nd Main, Magadi Main Road, Sunkadakatte Bangalore, Karnataka 560091. Also at : No.232, 7th D, Main, 4th Stage, 3rd Block, Basaveshwara Nagar, Bangalore, Karnataka 560079. (3) Dee Fisherman Express LIP (Co-Applicant), No.151, Shreegandhakavalu, Chandhan Layout, 2nd Main, Magadi Main Road, Sunkadakatte Bangalore, Karnataka 560091.	Rs. 75,00,000/-	05.06.2024 & Rs. 75,92,972/- as on 05.06.2024 together with interest thereon.
	Schedule 'A' (Schedule of Property) : All that piece and parcel of property bearing Site No.232/1, Northern side building consisting Ground Floor 1st Floor and 2nd Floor Houses, Measuring 25x27 feet each floor & terrace floor and 1/3rd UDS in Site No.232, situated at West of Chord Road IV Stage, III Block extension, Basaveshwaranagara, Bangalore, Presently within the limits of BBMP and bounded on the : East by : 25 feet Road, West by : Others property, North by : Site no.4, South by : Site no.02, With in the Registration District of Bangalore and Sub Registration Office.		
03.	Loan Account No. : HE01YAA00000024556 (1) Manjunath Chandrashekar (Applicant), (2) Nirmala M (Co-Applicant), (3) Chikka Bhagya (Co-Applicant) (4) Manjunath Purushotham (Co-Applicant) All are Residing at : No.16, Sri Manjunatha Nilaya, 1st Cross, Near Bharathi Petrol bunk, Aadharshanagar, R.T. Nagar, Bangalore- 560032. (5) Surya Book Supplier (Co-Applicant), No.13, K R L Nilaya Ground Floor, C.C.Ramaiah Layout, 8th Cross, Bangalore, Karnataka- 560032.	Rs. 59,00,000/-	05.06.2024 & Rs. 60,10,682/- as on 05.06.2024 together with interest thereon.
	Schedule 'A' (Schedule of Property) : All that piece and parcel of property bearing Site No.16 formed in Assessment No.40, New No.40/2, situated at Nagawara Village, Kasaba Hobli, Bangalroe North Taluk, Now presently comes under the limits of BBMP and bounded on : East by : Private property, West by : Road, North by : Site No.15 belongs to Yashodara, South : Road, Measuring East to West 37.6 feet and North to South 24.4 feet along with constructed building thereon, within the Rregistration District of Bangalore and sub registration office.		

Date: 22.06.2024
Place : Bangalore

Sd/- Authorised Officer
M/s. Cholamandalam Investment And Finance Company Limited.

LIC HOUSING FINANCE LIMITED

LIC HFL — LIC HOUSING FINANCE LTD

15/1, Hayes Centre, Hayes Road, Bangalore -560025. Ph.: 080-43003651

POSSESSION NOTICE (Rule 8(1) (For Immovable Property)

Whereas, the undersigned being the Authorized Office of the M/S, LIC Housing Finance Limited the Securitization and Reconstruction of Financial Asset and Enforcement of Security Interest Act 2002 and in exercise of powers conferred under section 13(12) read with rule 9 of security Interest(enforcement) Rule 2002 issued demand notice on below mentioned date calling upon the borrower/guarantors to repay the amount mentioned in the notice within 60 days from the date of receipt of the said notice.
The Borrower having failed to repay the amount hereby given to the borrower and the public in general that the undersigned has taken possession of the property described herein below in exercise of powers conferred on him/ her under Section 13(4) of the said Act with rule 9 of the said rules on below mentioned date.
The Borrower in particular and the public in general are here by \cautioned not to deal with the property and any dealing with property will be subject to the charge of M/s. LIC Housing Finance Limited for an amount notice mentioned below and interest thereon,
The Borrower attention is invited to provisions of section 13(8) of the said ACT, in respect of time available to redeem the secured assets

Name of the Borrower, Loan No & Possession Taken Date	Demand Notice Date	Notice Amount	Description of the Property
Mr. Sapthagiri B P Loan Account No. 411900011506 Symbolic possession taken on : 18/06/2024	26/09/2023	Rs.4079028.00 (Rupees Forty Lakh Seventy Nine Thousand And Twenty Eight Only)	Composite Schedule 'A' Property : All that piece and parcel of residentially converted land bearing Sy.No. 72/1, measuring 16 Guntas and portion of Sy. No. 72/2, measuring 17 Guntas in all measuring 33 Guntas, presently assigned amalgamated/clubbed BBMP Khata No. Sl.No.1142, Old Sy.No. 72/1, Muncipal No. 1142, converted from agricultural to Non-Agricultural residential purpose, vide the Order dated 21.06.2013, in official Memorandum bearing No.ALN(EBK)SR.110/2012-13, issued by the Deputy Commissioner, Bangalore District, Bangalore. Situated at Belathur Village, Bidarahalli Hobli, earlier Bangalore South Taluk, Presently Bangalore Eas Taluk, Bangalore and as per the conversion order presently bounded on: East by : Land bearing Sy. No. 73 and 80 West by : Boundary of Kumbena Agrahara North by : Land bearing Sy. No. 81 and 80, South by : Road. Schedule 'B' Property : 397 Sq.feet undivided right, title and interest in the immovable property mentioned in Composite Schedule 'A' above. Schedule 'C' Property : Flat bearing No. 005, in Ground Floor, measuring 1040 Sq.feet, super built up area containing Two Bed rooms, with RCC Roofing, Vitrified Flooring and Three Track Aluminum windows, together with One Covered Car Parking Space, including proportionate dshare in common areas such as passages, lobbies, lift, staircase on composite Schedule 'A' Property known as "VIVEK'S SANSKAR" Apartment.
Mr. Anand Satya Bhaskar & Mrs. Ahilandeswari Selvakrishnan Loan Account No. 411900012956 Symbolic possession taken on : 18/06/2024	21/06/2023	Rs.9037845.00/- (Rupees Ninety Lakh Thirty Seven Thousand Eight Hundred And Forty Five Rupees Only)	All that piece and parcel of the residential property bearing Site No. 1 (One), Khatha No. 73/1, BBMP Khatha Sl. Nos. 388 and 389,situated at Chunchaghatta Village, Uttarahalli Hobli, Bangalore South Taluk, Bangalore, now comes within the limits of Bruhat Bangalore Mahanagara Palike Ward No. 195, Bangalore and measuring :- East to West 28.0 (Twenty Eight) Feet,North to South 40.0 (Forty) Feet, Totally measuring: 1120 Square Feet. And bounded on the :- East By Abbanna' Property, West By Road, North By: Formerly Subbanna's Property And Presently Road, South By Property belongs to Vajramma. Along with 1 Square A.C. Sheet Roofed House, constructed thereon, Cement Flooring, with Cement and Bricks wall, doors and windows made of Jungle wood, with all civic amenities like, water, Sanitary and electricity facilities.
Mr. Satish Kumar Kharanam, Mr. Govardhan Naidu Y , Mr. K R Ranjith Loan Account No. 411900019278 Symbolic possession taken on : 18/06/2024	04/10/2023	Rs.6268107.00 (Rupees Sixty Two Lakh Sixty Eight Thousand One Hundred Seven Only)	Schedule 'A' Property : All that piece and parcel of the property bearing Present BBMP Katha No. 572/1, Converted Sy.No. 16/10,(Converted vide conversion Certificate bearing No. BDS. ALN.€SR:(Kr.Ho):24/2007-08, dated 21/05/2009, issued by the Special Deputy Commissioner, Bangalore District), situated at Basavanapura Village, K R Puram Hobli, Earlier Bangalore South Taluk presently Bangalore East Taluk, measuring about 2 Acres 6.08 Guntas, with all rights, appurtenances whatsoever hereunder or underneath or above the surface and bounded on the: East by: Sy.No.16/13, West by: Remaining portion Sy.No.16/10 and Road, North by : Road and Seegehalli Village boundary, South by:Sy.No. 16/12. Schedule 'B' Property : 535.77 Sq.ft. Undivided right, title and interest in the immovable property mentioned in Schedule 'A' above. Schedule 'C' Property : Description of the Residential Apartment in the Project "Samhita Royal Splendor' to be constructed by the purchaser/s through the Developer/Builder over the Schedule "A" Property: 1. Flat No. : 012. 2. Floor : Ground Floor 3. Type of Flat : Residential 4. Accommodation details : Two Bedrooms, Hall, Dining and Kitchen 5. Super Built area : 1175 Sq.feet 6. Corresponding undivided Share in land : 535.77 Sq.feet 7. Construction Specification: RCC Roofing, Vitrified Flooring. 8. Additional Facility : One Covered Car Parking Space.

Place: Bangalore

Sd/- Authorized Officer
LIC Housing Finance Limited

QuoteExpress WITHOUT HARD WORK, NOTHING GROWS BUT WEEDS › GORDON B HINCKLEY

IN THE DEBTS RECOVERY TRIBUNAL- II, Bengaluru

No.01, 4th Floor, Telephone House, Rajbhavan Road, Bengaluru - 560001.

O.A.No.1155/2021

Between

M/s. City Union Bank Ltd., Jaya Nagar Branch, Rep. by its Branch Manager. ... Applicant

and

Mr. Cariappa M.C. and others ... Defendants

UNDER SECTION 23 (VIII) OF RDDB AND FI ACT 1993

SUMMONS

To

Defendants

1. **Mr. Cariappa M.C.,** S/o. Mr.Chittiappa M.K.,
2. **Smt. Gangamma,** W/o. Mr.Chittiappa M.K,
3. **Mr. Chittiappa M.K.,** S/o. Mr. Kanumbaiah

All of them are Residing at No.52/53, HAF Post, Kaveri Layout, Dasarahalli Hebbala, Bengaluru - 560 024.

Whereas, the applicant Bank has instituted an application under Section 19 of the Recovery of Debts Due to Bank and Financial Institution Act, 1993, against defendants for the recovery of Sum of **Rs. 60,51,517.90/- (Rupees Sixty Lakh Fifty One Thousand Five Hundred Seventeen and Ninety Paisa Only)** together with current and future interest, Cost and other reliefs. You hereby required to show cause within **30 days** of the service of this summons **on or before 19-09-2024 at 10.30 a.m.** in persons or through an Advocate or duly Authorized agent duly instructed as to why the relief prayed for should not granted.

Take Notice, that in case of default, the application will be heard and determined in your absence.

Given under my hand and seal of this Hon'ble Tribunal on this **27th day of May, 2024.**

Signature of the officer, Authorized to issue summons.

PUBLIC NOTICE

Public are hereby informed that my client M/s. Akarsha Realty Private Limited having its office at No.2/4, Langford gardens, Richmond Town, Bangalore-560025 represented by its Director Sri. B.M. Karunesh, informs that it has lost the original documents, pertaining to the land bearing Sy.No.41/2 measuring an extent of 7 Acres 25 Guntas situated at Panathur Village, i.e., 1) Release Deed dated. 21.02.2007 registered as Document No.4555/16-17 registered in the office of the Sub-Registrar, Bangalore South Taluk, 2) Confirmation Deed dated 10.10.2018, Document No. 6803/18-19, registered in the office of the Sub-Registrar, Varthur, Bangalore South Taluk and 3) Supplementary Agreement dated 10.10.2018, entered with P.H Ramakrishanappa, in transit. If any person/s, Bank, Financial Institution, firm, Company, Institution, or organization has any claim or holding to the afore mentioned original deeds, they may contact the undersigned in writing within 7 days from the date of this notice failing which it will be presumed that there are no claims.

Sd/-
Sumithra. S,
Advocate,
No.12, Okalipuram,
Bangalore-560 021
Mobile No +91 7259273736

Bangalore
Dt: 21.06.24

N.W.K.R.T.C., BAGALKOTE DIVISION, BAGALKOTE.

No/NWKT/BGK/TR/COMM/952/24 Dt:20-06-2024.

e-Tender Notification No: 02/2024
(Through Karnataka Public Procurement Portal Only)

Inviting e-tender applications to Commercial Establishments & for cleaning contract under "Pay & Use" system (Sweeping, Cleaning washing of entire bus station premises including crew rest room) coming under the jurisdiction of NWKRTC, Bagalkote Division.

Interested parties may participate in the tender through Karnataka Public Procurement Portal https://www.kppp.karnataka. gov.in within stipulated date and time as mentioned. For more details contact phone No: 7760991752 & 7760991762.

Corporation reserves the right to accept /reject/ recall the tender without giving information to tenderers in the view of Corporation Good Will.

Last Date & Time for receipt of tenders : 10-07-2024 at 05:30 PM
Date & Time for Opening of Financial Bid : 12-07-2024 at 11:00 AM

Sd/-Divisional Controller,
N.W.K.R.T.C., Bagalkote Divn

DIPR/BGK/RO-NO-42/KSMCA/2024-25

KARNATAKA POWER CORPORATION LIMITED

(SHIVA/KALINADI/SHARAVATHY HYDRO ELECTRIC PROJECT)
CIN No.: U85110KA1970SGC001919

BRIEF e-TENDER NOTIFICATION

(Two Cover System) (Through e-procurement portal only)

Item wise tender is invited through **KPP Portal https://kppp.karnataka.gov.in** for the following works: **(1)** No.: **KPCL/2024/PS/WORK_INDENT1417 dated 15.06.2024** for **Repair of Exciter and Repair & re-babbiting of Generator DE bearing to arrest water leakage from embedded coolers to ascertain the healthiness including Dismantling, Re assembly, Erection, Testing & Commissioning of 6MW, VA Tech make Generator & Exciter of Unit-7 at Shiva HES.** EMD: **Rs. 49,620/-.** Last date for submission/uploading the bid in e-portal: **02.07.2024 upto 17.00 Hrs.** Work Completion period: **90 days from date of Handling over of site. (2)** No.: **KPCL/2024-25/OW/WORK_INDENT1566 dated 18.06.2024** for **Comprehensive AMC of CCTV Surveillance Systems installed at Ambikanagar Project,** EMD: **Rs. 21,825/-,** Last date for receipt of tenders: **06.07.2024. (3)** No.: **KPCL/2024-25/EL/WORK_INDENT1 dated 13.06.2024** for **Providing special assistance for maintenance of Power supply works at Hosangadi for a period of one year,** EMD: **Rs. 42,000/-,** Last date for submission of bids: **01.07.2024 up to 17.00 Hrs.** Further details can be had for Sl.No. (1) from the **Executive Engineer (EM&O)Shiva, KPCL, Shivasamudram, Malavalli Taluk, Mandya Dist., Karnataka, Mob: 9448290735,** for Sl.No. (2) from **Superintending Engineer (Electrical), Nagjhari, KPCL, Ambikanagar-581363, N.K. Dist, M.No.: 9449599113, E-mail: seenambika@yahoo.com** and for Sl.No. (3) from **Executive Engineer (ODY&PS) Varahi, KPCL, VHEP, Hosangadi-576282, Kundapura(T), Udupi(D), M.No.: 9141620598, E-mail: eev2kpcl@gmail.com.**

PUBLIC NOTICE

Notice is hereby given to the public at large that my clients **Mrs. Sapna Bohra and Mr. Praveen Kumar** are investigating the title of the present owner to all that piece and parcel of property bearing Site No.7CM-473, measuring 55.81 Sq Mtr situated at 1st Block, HRBR Layout, Bangalore (**"Schedule Property"**). In this regard the present owner of the Schedule Property **Mr. Abhinav A. Pishey,** has represented that he has lost/ misplaced the Original Sale Deed dated 20.12.2022 registered as Doc. No.HLS-1-05319/2022-23 of Book-1, stored in C.D.No.HLSD1166 at the office of Sub-Registrar, Halasur, Bangalore with regard to the Schedule Property and that till date the same is not traceable despite diligent search.

The Owner has filed complaint bearing No.1106038/2024 intimating the loss of above said Original Sale Deed of the Schedule Property with the Bengaluru City Police, on 19.06.2024 and has requested the jurisdictional police to return the Original Sale Deed in the event of the same being traced or someone delivering the same to the Police.

My Clients are desirous of purchasing the Schedule Property and any person or persons having found the Original Sale Deed or asserting any right, title, interest or claim in the Schedule Property or any part thereof, in any manner whatsoever or having any claim against the Schedule Property or the documents thereof or against the Owners or objecting to such transaction, should write to the undersigned within **fifteen days** from the date of issuance of this notice with all documentary proof on which they are basing and asserting their rights with regard to the Schedule Property or any part thereof, after which period we shall proceed on the basis that there are no claims of whatsoever nature with regard to the Schedule Property.

SCHEDULE PROPERTY

All that piece and parcel of residential Site bearing Municipal Corporation No. 7CM-473, formed by BDA, **situated in Block I, Hennur Road Banaswadi Road (HRBR) Layout, Old BBMP Ward No.88, New BBMP Ward No.27, Bangalore,** PID No.88-250-7CM-473, measuring East to West 9.15 Mtrs and North to South 6.10 Mtrs, in all measuring 55.81 Sq. Mtr. and bounded on the:- **East By :** 7 CM Road, **West By :** Site bearing No.7BM-474 & 7BM-476, **North By :** Site bearing No.7CM-475 and **South By :** Site bearing No.7CM-471.

Smt. Ashwini S.L., Advocate,
Apt No.102, Ground Floor, Sumukha Residency, No.33, 3rd Cross, Gavipuram Extension, Bangalore – 04, Ph.9986222078.

ಕರ್ನಾಟಕ ಸರ್ಕಾರ

ಯುವ ಸಬಲೀಕರಣ ಮತ್ತು ಕ್ರೀಡಾ ಇಲಾಖೆ

ರಾಜ್ಯ ಯುವ ಕೇಂದ್ರ, ನೃಪತುಂಗ ರಸ್ತೆ, ಬೆಂಗಳೂರು – 560001.
ದೂರವಾಣಿ: 080–22215601, ಫ್ಯಾಕ್ಸ್ : 22215602

ಸಂಖ್ಯೆ:ಕಕ್ರೀಪ್ರಾ/ಪಿ5/49/2023–24 ದಿನಾಂಕ: 21.06.2024

ಪತ್ರಿಕಾ ಪ್ರಕಟಣೆ

ಕರ್ನಾಟಕ ಕ್ರೀಡಾ ಪ್ರಾಧಿಕಾರದಿಂದ ಕ್ರೀಡಾ ತರಬೇತುದಾರರನ್ನು ತಾಲ್ಲೂಕು ಮತ್ತು ಜಿಲ್ಲಾ ಕೇಂದ್ರದಲ್ಲಿ, ಕ್ರೀಡಾ ಅಕಾಡೆಮಿ, ತರಬೇತಿ ಕೇಂದ್ರಗಳಲ್ಲಿ ತರಬೇತಿ ನೀಡುವ ಸಲುವಾಗಿ ನೇಮಕಾತಿ ಆದೇಶ ನೀಡುವ ದಿನಾಂಕದಿಂದ ಸೆಪ್ಟಂಬರ್–2024 ರ ಅಂತ್ಯದವರೆಗೆ ತಾತ್ಕಾಲಿಕವಾಗಿ ಮಾಸಿಕ ಸಂಚಿತ ವೇತನ, ಗುತ್ತಿಗೆ ಆಧಾರದ ಮೇಲೆ ನೇಮಕ ಮಾಡಿಕೊಳ್ಳಲು ಭಾರತದ ಅರ್ಹ ನಾಗರೀಕರಿಂದ ಅರ್ಜಿಯನ್ನು ಆಹ್ವಾನಿಸಿದೆ. ವಿವರಗಳು ಈ ಕೆಳಕಂಡಂತಿದೆ.

ಫೆನ್ಸಿಂಗ್ ತರಬೇತುದಾರರ ಹುದ್ದೆಯ ಸಂಖ್ಯೆ–01

ಮಾಸಿಕ ಸಂಚಿತ ವೇತನ, ವಿದ್ಯಾರ್ಹತೆ ಮತ್ತು ಇತರೆ ಅರ್ಹತೆ ಮಾನದಂಡ ವಿವರಗಳು ಈ ಕೆಳಕಂಡಂತಿದೆ.

ತರಬೇತುದಾರರು :– 1. ಪದವಿ ಮತ್ತು ರಾಷ್ಟ್ರೀಯ ಕ್ರೀಡಾ ಶಿಕ್ಷಣ (ಎನ್ ಎಸ್–ಎನ್ಐಎಸ್)/ಭಾರತೀಯ ಕ್ರೀಡಾ ಪ್ರಾಧಿಕಾರ ಸಂಸ್ಥೆಯಿಂದ ಆಯಾ ಕ್ರೀಡೆಯಲ್ಲಿ ಒಂದು ವರ್ಷದ ಅವಧಿ ತರಬೇತಿಯಲ್ಲಿ ಡಿಪ್ಲೊಮೊ ಪಡೆದಿರಬೇಕು ಅಥವಾ ಏಷಿಯನ್ ಕ್ರೀಡಾಕೂಟ ಮತ್ತು ಕಾಮನ್ವೆಲ್ತ್ ಕ್ರೀಡಾಕೂಟದಲ್ಲಿ ಪದಕ ಪಡೆದಿರಬೇಕು ಅಥವಾ ಒಲಿಂಪಿಕ್ಸ್ ಕ್ರೀಡಾಕೂಟದಲ್ಲಿ ಭಾಗವಹಿಸಿರಬೇಕು. (ಮಾಸಿಕ ಸಂಚಿತ ವೇತನ ರೂ 39,960–00)

ಅರ್ಜಿ ಮತ್ತು ಇನ್ನಿತರೆ ಪೂರಕ ದಾಖಲೆಗಳನ್ನು ದಿನಾಂಕ 16–07–2024 ರಂದು 4.00 ಗಂಟೆಯೊಳಗೆ ಮಹಾ ನಿರ್ದೇಶಕರು, ಕರ್ನಾಟಕ ಕ್ರೀಡಾ ಪ್ರಾಧಿಕಾರ, ರಾಜ್ಯ ಯುವ ಕೇಂದ್ರ, ನೃಪತುಂಗ ರಸ್ತೆ, ಬೆಂಗಳೂರು–56001 ಇವರಿಗೆ ಸಲ್ಲಿಸಬೇಕಾಗಿರುತ್ತದೆ. ಈ ಸಂಬಂಧ ಅರ್ಹತೆ ಹೊಂದಿರುವ ಅಭ್ಯರ್ಥಿಗಳ ಸಂದರ್ಶನವನ್ನು ದಿನಾಂಕ 23–07–2024 ರಂದು ಮಧ್ಯಾಹ್ನ 3.30 ಗಂಟೆಗೆ ಮೇಲೆ ತಿಳಿಸಿರುವ ಸ್ಥಳದಲ್ಲಿ ನಡೆಸಲಾಗುವುದು. ಅರ್ಜಿ ನಮೂನೆ ಮತ್ತು ಹೆಚ್ಚಿನ ಮಾಹಿತಿಯ ಅಧಿಸೂಚನೆಯನ್ನು ಯುವ ಸಬಲೀಕರಣ ಮತ್ತು ಕ್ರೀಡಾ ಇಲಾಖೆಯ ವೆಬ್ ಸೈಟ್ **dyes.karnataka.gov.in** ನಲ್ಲಿ ಪಡೆಯಬಹುದಾಗಿರುತ್ತದೆ.

ಸಹಿ/–
ಆಯುಕ್ತರು, ಯುವ ಸಬಲೀಕರಣ ಮತ್ತು ಕ್ರೀಡಾ ಇಲಾಖೆ
ಹಾಗೂ ಮಹಾ ನಿರ್ದೇಶಕರು, ಕರ್ನಾಟಕ ಕ್ರೀಡಾ ಪ್ರಾಧಿಕಾರ
ಬೆಂಗಳೂರು

DIPR/CP/479/Zen/2024-25

GOVERNMENT OF KARNATAKA
OFFICE OF THE EXECUTIVE ENGINEER, PUBLIC WORKS DEPARTMENT DIVISION KOPPAL.

Phone No: 08539 - 222318
email: eepwdkpl2@gmail.com

IFT No. PWD:DK:DB:KW-4:2024-25/629 Date: 20-06-2024.

INVITATION FOR SHORT TERM TENDER (IFT)

The Executive Engineer, Public works Department Division Koppal invites tenders from the eligible tenderers as per standard bid documents KW-4 on **http://kppp.karnataka.gov.in** Portal. **Head of Account : KKRDB CMDQ, SCP, TSP, General and Interst Fund-General, Macro General Non Social and Micro SCP Social and 5054 (Plan) SH Bridge Improvements and 5054 (Plan) MDR Bridge Improvements / 2023-24.** Two cover Tender procedure as per Rule 28 of the KTPP Act shall be followed. For more information the contractor can contact the under signed during office hours on Phone No. 08539 – 222318 and all informations regarding tenders can be had from website **http://kppp.karnataka.gov.in.** 7 Works (Work Indent No: 10961, 10775, 10921, 11000, 10968, 9928 & 9929). Last Date & Time for receipt of tenders **05-07-2024 Time 16.00,** Date and Time for opening of Technical Bid **06-07-2024 Time 16.30.** Date and Time for opening of Financial Bid **09-07-2024 Time 16.00.** Minimum & Estimate Maximum Amount Rs. 125.00 Lakhs & Rs. 500.00 Lakhs respectively. The tender documents can be downloaded from the above website address, EMD, Time for Tender Queries/Clarification, Date of Financial Bid Opening, Date & Other information as mentioned in KPPP Portal. **Note:** Any changes either in tender date or any other condition tenderers can view in KPPP portal & no separate notification will be published in news paper.

Sd/- Executive Engineer, PWD Division, Koppal
DIPR/Koppal/69/KSMCA/2024-25

ADITYA BIRLA CAPITAL

PROTECTING INVESTING FINANCING ADVISING

Aditya Birla Finance Limited

Registered Office: Indian Rayon Compound, Veraval, Gujarat 362266
Branch Office: No.1(78), Star Avenue, 6th Cross, Victoria Layout, Bangalore- 560047

APPENDIX-IV

POSSESSION NOTICE

[RULE 8 (1) OF THE SECURITY INTEREST (ENFORCEMENT) RULES, 2002]

Whereas, the undersigned being the Authorized officer of Aditya Birla Finance Limited under the Securitization and Reconstruction of Financial Assets and Enforcement of Security Interest Act, 2002 (54 of 2002) (SARFAESI Act) and in exercise of powers conferred under Section 13(12) read with Rule 3 of the Security Interest (Enforcement) Rules, 2002 issued a **demand notice dated 30.10.2023** calling upon **M/s Rentprop4u Mgt Services Private Limited, Mr. Nagaraj M, Mrs. Asha M and Mr. Ravi M as Borrower/ Co-Borrower/ Guarantor** to repay the amount mentioned in the notice being **Rs. 2,65,41,348.42/- (Rupees Two Crore Sixty-Five Lakh Forty-One Thousand Three Hundred Forty-Eight and Paise Forty-Two Only) as on 18.10.2023** within 60 days from the date of receipt of the said notice together with further interest and other charges from the date of demand notice till the date of payment/realization.

The borrower and co-borrower despite being served with the said notice and having failed to repay the entire notice amount together with further interest and other charges, notice was given to the borrowers and the public in general that the undersigned had taken Symbolic Possession of the property described herein below in exercise of the powers conferred on him under sub-section (4) of section 13 of the Act read with Rule 8 of the Security Interest (Enforcement) Rules, 2002 on 15.02.2023. Further paper publication was affected in two newspapers on 16.02.2024 as contemplated by the SARFAESI Act.

In the above circumstances on this 21st Day of June, 2024 the undersigned Authorized Officer had taken Physical Possession of the property mentioned herein below after taking inventory of materials available in the said property under Section 14 of the SARFAESI Act.

The borrower and co-borrower in particular and the public in general are hereby cautioned not to deal with the property and any dealings with the property will be subject to the charge of the Aditya Birla Finance Limited for an amount of Rs. 2,43,24,815.82/- (Rupees Two Crore Forty-Three Lakh Twenty-Four Thousand Eight Hundred Fifteen and Paise Eighty-Two Only) as on 21.06.2024 together with further interest and other charges from the date of demand notice till the date of payment/realization.

The borrower's attention is invited to provisions of Sub-Section (8) of Section 13 of the Act, in respect of time available, to redeem the secured asset.

DESCRIPTION OF THE MORTGAGED PROPERTY:

"All the piece and parcel of the property bearing: - Property 1. Extract of Form B Property register No. 2825/165/116/6/61/44/5-36-5 assigned to Khaneshumari Nos. 165 & 116, Katha No. 61/44/5-36-5, measuring East to West 60 feet and North to South 60 feet, situated at Kudlu Village, Sarjapura Hobli, Anekal Taluk, comprising of a building, and bounded on: East by: Property belongs to Mr. Nagaraj & Road; West by: Property belongs to Mr. Sadashivaiah; North by : Property belongs to Mr. Muniyappa & Mr. Nagaraju; South by: Property belongs to Mr. Chowdappa.

Property 2. Site No. 108, Katha No.117, measuring East to West 40 feet and North to South 30 feet, formed in land bearing Sy No.117, situated at Kudlu Village, Sarjapura Hobli, Anekal Taluk, comprising of a building, and bounded on: East by: Road; West by: Property belongs to Mr. Vasu; North by: Karadamma Temple; South by: Property belongs to Mr. Ashwath.

Date: 21.06.2024
Place: Bangalore
LAN: ABBANLAP000000576449.

for Aditya Birla Finance Limited
Authorized Officer
(9686701466)

PUBLIC NOTICE

My client intends to purchase the schedule property from its owner Sri. K S Manjunatha. The owner has got title over the property from its previous owner The Aircraft Employees Co-operative Society Ltd., vide Sale Deed dated 22.10.1999 bearing document No.6223/1999-2000.

If any person/s or financial institutions have any objections claims, right, title, interest over the schedule property, may file their objections with the undersigned alongwith documentary proof within **FIFTEEN (15) DAYS** from the date of publication of this notice. Thereafter, she will proceed to complete the transaction without being liable for any claims put forth thereafter.

SCHEDULE

All that piece and parcel of the **Residential Site No.1390 (Block "A"),** situated at survey numbers - 6/1, 6/2, 8/1, to 8/6, 10/1, 10/3, 15/1P, 15/2P, 17P, 18, 19, 21/1 to 21/3, 22/1, 22/2, 23/1 to 23/6, 27/7, 23/8 to 23/13, 25/1 to 25/6, 26/1P, 26/3, 27/1A, 27/1B, 27/2, 28/1A, 28/1B, 28/2 to 28/5, 29/1, 29/2, 30/1, 30/2, 31, 32/2, 32/3, 36, 38, 39, 43/1, 44, 46, 61/1, 61/2, 62, to 64, 67/1 to 67/3, 68/1, 72/1, 72/2, 72/4, 73, 74, 75/1 to 75/9, 76/1, 76/3, 76/4, 77/2, 77/3, 77/5, 77/6, 78, 79/1 to 79/8, 80, 81/1, 81/2A, 81/2B, 81/2C, 81/3A, 81/3B, 83 to 85, 91/1, 91/2, 94/1, 94/2, 96/1P, 96/2, 96/3, 97/1B, 97/2, 102/1, 102/2, 103/1, 103/3, 103/4, 103/5B, 103/6, 104/2, 105/1P, 105/2, 105/3, 106/1P, 106/2P, 106/5, 106/6, 111/1, and 111/2, of **SINGASANDRA VILLAGE,** Begur Hobli, Bangalore South Taluk, Bangalore (AECS Layout) in the layout formed by The Aircraft Employees Co-operative Society Limited,

Measuring East to West : 40 feet (12.195 meters) and North to South : 60 feet (18.293 meters), in all measuring 266.27 Sq. yards, or 223.08 Sq. Mtrs or **2400 sq feet** together with building comprising of Ground, First, Second and Terrace Floors and bounded on:-

East by : Site No.1389,
West by : Site No.1391,
North by : Road,
South by : Site No.1423.

Place : Bengaluru, Dated : 21.06.2024

Smt. Renuka R Desai,
Mr. Rohit Desai, Advocates
Manu Law Chambers
No.948/1, 2nd Main Road, Rajajinagar 4th Block, Entrance, Bengaluru-560 010.

POSSESSION NOTICE

Whereas, M/s Equias Small Finance Bank Ltd under the provisions of the Securitisation and Reconstruction of Financial Assets and Enforcement of Security Interest Act, 2002 (54 of 2002) ("said Act") and in exercise of powers conferred under Section 13 (12) of the said Act read with Rule 3 of the Security Interest (Enforcement) Rules, 2002 ("said Rules") issued a demand notice dated 19.04.2024, calling upon the borrower/ co borrower/ guarantor(s) / mortgagor(s)viz. **Rs. 218538/- (Rupees Two lakhs Eighteen Thousand Five Hundred Thirty Eight Rupees only) as on 17-04-2023**, to repay the amount, details of which are mentioned in the table below:

And whereas subsequently, M/s Equias Small Finance Bank Ltd has vide Assignment Agreement dated 29th September 2023 assigned all its rights, title, interest and benefits in respect of the debts due and payable by the borrower/guarantor(s)/mortgagor(s) arising out of the facilities advanced by M/s Equias Small Finance Bank Ltd to borrower/ guarantor(s) along with the underlying Immovable Property to Asset Reconstruction Company (India) Limited acting in its capacity as Trustee of Arcil Retail Loan Portfolio 092 A Trust ("Arcil") for the benefit of the holders of Security Receipts. Therefore, in view of the said assignment, Arcil now stands substituted in the place of M/s Equias Small Finance Bank Ltd and Arcil shall be entitled to institute/continue all and any proceedings against the borrower/ guarantor(s)/mortgagor(s) and to enforce the rights and benefits under the financial documents including the enforcement of guarantee and security interest executed and created by the borrower/ guarantor(s)/ mortgagor(s) for the financial facilities availed by them.

The said borrower/guarantor(s)/mortgagor(s) having failed to repay the said amounts, notice is hereby given to the borrower/ guarantor(s)/ mortgagor(s) in particular and the public in general that the undersigned being the Authorized Officer of Arcil has taken possession of the underlying Immovable Property described herein below in exercise of powers conferred on him/her under Sub-Section (4) of Section 13 of the said Act read with Rule 8 of the said Rules on **"AS IS WHERE IS & WHATEVER THERE IS BASIS"** on the date mentioned below.

SR NO	Borrower Name and Guarantors	Demand Notice	Description of Property	Possession Date
1	**Mr.Narashimaiah / Mr Yogesh. A. N/ Mrs. Rajamma** **L.No. SEMLATL0226038**	Rs. 218538/- (Rupees Two lakhs Eighteen Thousand Five Hundred Thirty Eight Rupees only) as on 17-04-2023/- along with future interest at the contractual rate on the aforesaid amount with effect from 18.04.2023 together with incidental expenses, cost, charges etc. **Notice dated** : 19.04.2023	Property owned by : Mr. Yogesh A. N S/o Narashimaiah, All that piece and parcel of the property bearing Property No.76/118, PID No. 15290030040010014 9, Situated at Adakamaranahalli Village, Kasaba Hobli, Magadi Taluk, Ramanagara. North by: Galli and House of Sharadhamma, South by: Galli and House of Veerabhadrachar, East by: Road, West by: House of Ganganna, Measurement: East to West 33ft(10.0584mtr), North to South 24ft(7.3152mtr), Totally measuring 792 sqft(73.58 sqmtr). Situated at within the Sub-Registration District of Magadi and Registration District of Ramanagara.	**18-06-2024**

The borrower/guarantor(s)/mortgagor(s) in particular and the public in general are hereby cautioned that Arcil is in the lawful possession of the Immovable Property mentioned above and under Section 13(13) of the SARFAESI Act, 2002, the borrower/guarantor(s)/mortgagor(s) or any person whatsoever, shall after receipt of this notice not transfer by way of sale, lease or otherwise deal with/ alienate the Immovable Property, without prior written consent of Arcil and any dealings with the Immovable Property will be subject to the charge of Arcil for the amount as mentioned above along with future interest at the contractual rate on the aforesaid amount together with incidental expenses, cost, charges etc.

The borrowers'/guarantors'/mortgagors' attention is invited to the provisions of the Sub-Section (8) of Section 13 of the said Act, in respect of time available to redeem the above-mentioned Immovable Property.

Date - 22.06.2024
Place - Bangalore

Sd/-,Authorized officer
Asset Reconstruction Company (India) Limited
Arcil Retail Loan Portfolio-092 A Trust

ASSET RECONSTRUCTION COMPANY (INDIA) LTD.
CIN No.: U65999MH2002PLC134884, Website: www.arcil.co.in;
REGISTERED OFFICE:-The Ruby, 10th Floor, 29 Senapati Bapat Marg, Dadar (W), Mumbai – 400 028. Tel.: 022-66581300 / 399

KARNATAKA POWER CORPORATION LIMITED

(Raichur Thermal Power Station)
CIN: U85110KA1970SGC001919

SHORT TERM TENDER NOTIFICATION

(Through KPP Portal only)

Tenders are invited through KPP portal **https://kppp.karnataka.gov.in** for the following works **1) KPCL/2023-24/PS/WORK_INDENT1377:** Painting Safety Boards and Designing Safety sign boards, printing on high quality flex and fixing on existing boards at RTPS. **2) KPCL/2024-25/PS/WORK_INDENT1484:** Supply and erection of Tetraquad type Foam extinguisher at HFO 86 LDO Tanks. **3) KPCL/2024-25/PS/WORK_INDENT1487:** Refilling and Hydrostatic Testing of Various types of Fire Extinguishers and Cartridges at RTPS. **4) KPCL/2024-25/PS/ WORK_INDENT1488:** Supply and Installation of Foam cum water Monitors at HFO/LDO Tanks, Acid/Chemical storage area of DM Plant and in Oil Decanting Pump House of RTPS Plant. **5) KPCL/2024-25/PS/WORK_INDENT1491:** Testing and Certification of Tools & Tackles, Pressure vessels in RTPS Plant. **6) KPCL/2024-25/PS/WORK_INDENT1493:** Supply and Erection of Fire hydrant line and landing valves at Coal reject yard of RTPS Plant. **7) KPCL/2024-25/PS/ WORK_INDENT1480/CALL-2:** Routine Mechanical maintenance, Overhauling works and Periodical Special Assistance of Fire Hydrant and emulsifier system of Complete RTPS Plant and Colony. **8) KPCL/2024-25/OW/WORK_INDENT1471:** Periodical Maintenance of Railway tracks in marshalling yard at RTPS - for a period of 12 Months. Amount put to Tender : **Rs. 77.79 Lakhs.** Work Completion Period : **12 months. 9) KPCL/2024-25/OW/ WORK_INDENT 1476:** Jungle cutting, desilting of drains and nalas in CHP and Marshalling yard at RTPS for a period of 12 months. Amount put to Tender : **Rs. 56.22 Lakhs.** Work Completion Period : **12 months. 10) KPCL/2024-25/OW/WORK_INDENT1485:** Periodical maintenance of buildings, gardens, water supply pipe lines and Civil Housekeeping works in CHP area at RTPS for a period of 12 months. Amount put to Tender : **Rs. 41.86 Lakhs.** Work Completion Period : **12 months.** Last date for submission of tenders *(For Sl. No. 1 to 6)* : **02.07.2024 upto 17.30 Hrs.** *(For Sl. No. 7):* **26.06.2024 upto 17.20 hrs.** Interested bidders may submit the bids through e-Tendering website: **https://kppp.karnataka.gov.in** Further details can be had from Office of the Executive Engineer (Mechanical)- *for Sl. No. 1 to 7,* Executive Engineer (RTM) *for Sl. No. 8 to 10,* RTPS, KPCL, Shaktinagar-584170, Raichur District, Karnataka State. Mobile : 9480682533.

PUBLIC NOTICE

TO WHOMSOEVER IT MAY CONCERN

My clients have negotiated to purchase the Schedule Property **I) M/s.CAPTELA VENTURES PRIVATE LIMITED,** a company incorporated under companies Act 1956, having its registered office at No.6/1, 4th 'A' Cross, Opposite Ganesha Temple, Vivekananda Nagar, Kathriguppe Main Road,, Banashankari 3rd Stage, Bangalore-560085, represented by its Authorized Signatory **Sri. PRASHANTH G.V,** (Duly authorized by Board Resolution) and the company has represented that it is having clear and marketable title over the Schedule Property.

Any persons claiming to have any right or claims or objection, may lodge their objections or claim along with supporting documents with the undersigned within **5 days** from the date of publication of this notice.

If no such objection or claims is received within the prescribed time, my clients will proceed to complete the transaction. If any objection and claim is lodged beyond the prescribed period it shall not be reckoned and it shall be deemed that all objections and claims by whomsoever are waived.

SCHEDULE 'A' PROPERTY

All that piece and parcel of Immovable agricultural land bearing Survey No.4/10 (Old Survey Number 4/4 earlier to that Survey Number 4/1) measuring 0.05.08.00 (5 ½ Guntas) situated at Begur Village, Jala Hobli, Yelahanka Taluk, Bangalore Urban District and bounded on the

East by : Survey No.4/1
West by : Remaining portion of Survey No.4/4
North by : Survey No.9/2
South by : Survey No.4/2

SCHEDULE 'B' PROPERTY

All that piece and parcel of Immovable agricultural land bearing Survey No.4/11 (Old Survey Number 4/2) measuring 0.05.04.00 (5 ¼ Guntas) situated at Begur Village, Jala Hobli, Yelahanka Taluk, Bangalore Urban District and bounded on the

East by : Survey No.4/7
West by : Remaining portion of Survey No.4/2
North by : Survey No.4/4
South by : Survey No.4/9

SCHEDULE 'C' PROPERTY

All that piece and parcel of Immovable agricultural land bearing Survey No.4/12 (Old Survey Number 4/9, earlier to that Survey Number 4/3) measuring 0.06.04.00 (6 ¼ Guntas) situated at Begur Village, Jala Hobli, Yelahanka Taluk, Bangalore Urban District, and bounded on the

East by : Survey No.4/8
West by : Remaining portion of Survey No.4/9
North by : Survey No.4/2
South by : Remaining portion of Survey No.4/9

B. Srinivas, Advocate
"SUNDERA RAMA" No.230, 39th 'C' Cross, 9th Main, 5th Block, Jayanagar, Bangalore-560041, 9900148162
srinivasadvocate@gmail.com
Bangalore Date: 20-06-2024

ಕರ್ನಾಟಕ ಸರ್ಕಾರ

ಕಾರ್ಯದರ್ಶಿಗಳ ಕಾರ್ಯಾಲಯ,
ಶ್ರೀ ಮಲೈ ಮಹದೇಶ್ವರಸ್ವಾಮಿ ಕ್ಷೇತ್ರ ಅಭಿವೃದ್ಧಿ ಪ್ರಾಧಿಕಾರ,
ಮಹದೇಶ್ವರಬೆಟ್ಟ, ಹನೂರು ತಾಲ್ಲೂಕು, ಚಾಮರಾಜನಗರ ಜಿಲ್ಲೆ

ದೂರವಾಣಿ ಸಂಖ್ಯೆ : 08225–272128 Email: sec.mmtemple@gmail.com

ಸಂಖ್ಯೆ ಶ್ರೀ ಮ.ಮ.ಕ್ಷೇ.ಅ.ಪ್ರಾ/3/ಪಿಆರ್/32/2023–24 ದಿನಾಂಕ : 14–06–2024

ಅಲ್ಪಾವಧಿ ಇ–ಟೆಂಡರ್ ಪ್ರಕಟಣೆ (ದ್ವಿ ಲಕೋಟೆ ಪದ್ಧತಿ)
ಕರ್ನಾಟಕ ಸರ್ಕಾರದ ಇ–ಪ್ರಕ್ಯೂರ್‌ಮೆಂಟ್ ಪೋರ್ಟಲ್ ಮುಖಾಂತರ ಮಾತ್ರ

ಕ್ರ. ಸಂ.	ಟೆಂಡರ್ ವಿವರ	ಅಂದಾಜು ಮೊತ್ತ (ರೂ.ಲಕ್ಷಗಳಲ್ಲಿ)	ಇಎಂಡಿ ಮೊತ್ತ (ರೂ.ಗಳಲ್ಲಿ)
1	ಶ್ರೀಮಲೈ ಮಹದೇಶ್ವರಸ್ವಾಮಿ ಕ್ಷೇತ್ರ ಅಭವೃದ್ಧಿ ಪ್ರಾಧಿಕಾರದ ಪೂಜಾ ವಿಭಾಗಕ್ಕೆ ಬೇಕಾದ ಬಲಿತ ದಪ್ಪ ಸೈಜಿನ ತೆಂಗಿನ ಕಾಯಿಗಳನ್ನು 2024–25ನೇ ಅವಧಿಗೆ 3,60,000 ತೆಂಗಿನ ಕಾಯಿಗಳನ್ನು ಒದಗಿಸುವುದಕ್ಕೆ ಒಳಪಟ್ಟು ಎಲ್ಲಾ ತೆರಿಗೆಗಳು ಸೇರಿ. ಒಂದು ತೆಂಗಿನಕಾಯಿಗೆ ದರ.	**63.00**	**63,000–00**
2	100 ಗ್ರಾಂ ತೂಕವುಳ್ಳ 36 * 78 ಇಂಚು ಉದ್ದದ ಜರಿಯಲ್ಲಿ "ಓಂ ಮಲೆ ಮಹದೇಶ್ವರಾಯ ನಮಃ" ಎಂದು ನೇಯ್ದು ಮಧ್ಯಭಾಗದಲ್ಲಿ ಬಂಗಾರದ ತೇರಿನ ಚಿತ್ರವನ್ನು ವಾಟರ್ ಪ್ರೂಫ್ ಬಣ್ಣದ ಸ್ಕ್ರೀನ್ ಪ್ರಿಂಟಿಂಗ್ ಮಾಡಿ ಸುಮಾರು 60 ಸಾವಿರ ಪಾಲಿಸ್ಟರ್ ಶಲ್ಯಗಳನ್ನು ಎಲ್ಲಾ ತೆರಿಗೆಗಳು ಸೇರಿ ಪ್ರಾಧಿಕಾರಕ್ಕೆ ಒದಗಿಸುವುದು. ಒಂದು ಶಲ್ಯಕ್ಕೆ ತಗಲುವ ದರ	**48.00**	**96,000–00**

ವಿವರಗಳನ್ನು **www.kppp.karnataka.gov.in** ಮುಖಾಂತರ ಡೌನ್‌ಲೋಡ್ ಮಾಡಿಕೊಳ್ಳಬಹುದು ಮತ್ತು ಹೆಚ್ಚಿನ ವಿವರಗಳಿಗೆ ಕಛೇರಿಯ ಅವಧಿಯಲ್ಲಿ ದಿನಾಂಕ : **28–06–02024** ಸಂಜೆ : 4.00 ಗಂಟೆ ಒಳಗಾಗಿ ಪ್ರಾಧ

BRUHAT BENGALURU MAHANAGARA PALIKE

Office of the Executive Engineer, MPED-C,
N.R. Square, Bengaluru- 560 002.

No: EE/MPED(C)/QTN/01/2024-25 Date:21.06.2024

SHORT TERM QUOTATION FOR RATES

(Through KPP Portal Only)

The Executive Engineer, MPED-C invites Quotations from the reputed Agencies / Suppliers / Distributors / Contractors for **" Rates invited for one year for various functions to be held by BBMP & State Government function conducted by BBMP in BBMP limits.** The interested supplier/agencies are requested to submit/upload their quotation through KPP Portal **https://kppp.karnataka.gov.in on or before 29.06.2024 upto 5.30 p.m.** Quotations shall be opened on **30.06.2024 at 5.30 p.m.** For further details, can be obtained from office of the undersigned during office hours. Mobile No. : **9986306614.**

Sd/- Executive Engineer(MPED-C)

GULBARGA UNIVERSITY

JNANA GANGA CAMPUS, Kalaburagi-585 106,
Karnataka, Phone: 08472-263202
Fax: 08472-263206, Email: registrargug@rediffmail.com

No. Guk/Engg/AEE-A/2024-25/ Date: 21-06-2024

TENDER NOTIFICATION PUBLIC PROCUREMENT

1) Name of work: Hiring of vehicles for Gulbarga University Kalaburagi including Fuel Lubricants, Driver Salary ESI, PF, GST, IT Service Charge, Toll Gate Charge Repair Charge etc. 2) Amount put to tender: **Rs. 75,00,000=00**, 3) Eligibility : As per tender notification, 4) EMD Amount: Rs. 85,000=00, 5) Tender No: **GU/2024-25/SE0014**, 6) Last Date for receipt of tender : **30.06.2024**, 7) Opening of tender: **01.07.2024,** 8) For more information contact: Resident Engineer, 9) Website Address : **https://kppp.karnataka.gov.in**

Sd/- Registrar
Gulbarga University, Kalaburagi

DIPR/Kalaburagi/114/KSMC&A/2024-25

OFFICE OF THE SUPERINTENDENT OF POLICE WIRELESS

No.1, M. G. Road, Bengaluru-560001. Phone: +91-80-22942324,
Email: spwireless@ksp.gov.in

Tender Na: KSP/2024-25/IND0088 Date: 20/06/2024

Tender Notification (Through e-procurment Portal)

Additional Director General of Police, Communication, Logistics & Modernization, Bengaluru invited tender for Supply, 267 MDT(Mobile Data Terminal) Tablets along with 267 SIM Cards for highway patrolling vehicle, Garuda patrolling Vehicle and PCR vehicles, through e-procurement portal. Estimated Bid value: **Rs. 68.68 Lakhs.** Pre-bid meeting on **27/06/2024 at 11.30 am** The Last date and time for tender submission **05/07/2024 at 5 pm.** Further details can be obtained by visiting e-procurement portal **https://eproc.karnataka.gov.in** For more information, please contact the above office.

Sd/-
For Superintendent of Police, Wireless, Bengaluru.

DIPR/CP/518/2024-25

Government of Karnataka

KARNATAKA FOREST DEPARTMENT
KARWAR DIVISION, KARWAR

Detailed Notification for e-Tender cum Auction of Timber in Hattikeri Depot of Karwar Division, Karwar

No: A6/Depot/e-Auction/July-2024/CR-04/2024-25 Date: 19-06-2024

It is hereby notified for the general information of the public that, timber and other forest produce stocked and lotted in the **Hattikeri Government Timber Depot** of Karwar Division, Karwar will be sold through the public e-tender cum auction method in one or more sessions on **22-07-2024 & 23-07-2024 (All Four Sessions) from 10.00A.M** till the bidding for all lots is completed. The Sale conducting officer will be the Deputy conservator of Forests, Karwar Division, Karwar.

For any Clarifications, you can contact:

Govt Timber Depot Hattikeri:
gtdhattikeri@gmail.com Phone No: 08388-248796
The Range Forest Officer, Ankola:
rangeforestankola@gmail.com Phone No: 08388-230342
The Deputy Conservator of Forests, Karwar Division, Karwar:
karwardcf@gmail.com Phone No: 08382-226365

Sd/- (Ravishankar C. IFS.)
Deputy Conservator of Forests,
Karwar Division, Karwar

DIPR/KWR/KSMCA/77/24-25 Dt. 21.06.2024

ಕರ್ನಾಟಕ ಸರ್ಕಾರ

ಜಿಲ್ಲಾ ಆಸ್ಪತ್ರೆ ಮತ್ತು ಸಾಂಕ್ರಾಮಿಕ ರೋಗಗಳ ಆಸ್ಪತ್ರೆ,

ಕೆ.ಆರ್.ಎಸ್.ರಸ್ತೆ ಮೇಟಗಳ್ಳಿ ಮೈಸೂರು
E-mail:mysoreds@gmail.com Phone:0821-2517555
ಸಂಖ್ಯೆ:ಜಿಆ&ಸಾಂರೋಆಮೈ/ಇ–ಟೆಂಡರ್/09/2024–25 ದಿ: 14.06.2024

ಟೆಂಡರ್ ಅಧಿಸೂಚನೆ

ಜಿಲ್ಲಾ ಆಸ್ಪತ್ರೆ ಮತ್ತು ಸಾಂಕ್ರಾಮಿಕ ರೋಗಗಳ ಆಸ್ಪತ್ರೆ, ಮೇಟಗಳ್ಳಿ, ಮೈಸೂರು ಇಲ್ಲಿಗೆ ಬೇಕಾಗಿರುವ ಔಷಧಿಗಳು ಮತ್ತು ಸರ್ಜಿಕಲ್ ಸಾಮಾಗ್ರಿಗಳನ್ನು ಖರೀದಿಸುವ ಬಗ್ಗೆ

ಟೆಂಡರ್ ವಿವರಗಳು: ಅನ್‌ಲೈನ್‌ನಲ್ಲಿ ಟೆಂಡರ್ ಫಾರಂಗಳನ್ನು ಅಪ್‌ಲೋಡ್ ಮಾಡುವ ಪ್ರಾರಂಭ ದಿ: **14.06.2024.** ಟೆಂಡರ್ ಫಾರಂ ಅನ್ನು ಆಫ್‌ಲೋಡ್ ಮಾಡಲು ಕೊನೆಯ ದಿ: 28.06.2024 04.30 PM. ಪೂರ್ವಾಭಾವಿ ಸಭೆ ದಿ: 24.06.2024 11:00 AM. ತಾಂತ್ರಿಕ ಲಕೋಟೆ ತೆರೆಯುವ ದಿ: 02.07.2024 5.00 PM. ಆರ್ಥಿಕ ಲಕೋಟೆಯನ್ನು ತೆರೆಯುವ ದಿ: 05.07.2024 11:00 AM. ವ್ಯವಹರಿಸಬೇಕಾದ ಅಧಿಕಾರಿ ಹಾಗೂ ವಿಳಾಸ, ರಜಾ ದಿನಗಳನ್ನು ಹೊರತುಪಡಿಸಿ ಜಿಲ್ಲಾ ಶಸ್ತ್ರಚಿಕಿತ್ಸಕರು, ಜಿಲ್ಲಾ ಆಸ್ಪತ್ರೆ ಮತ್ತು ಸಾಂಕ್ರಾಮಿಕ ರೋಗಗಳ ಆಸ್ಪತ್ರೆ, ಮೈಸೂರು. Tender Amount 70.00 lakhs. EMD amount 2% of the Tender Amount 140000/- (Rs.One Lakh fourty thousand only)

ಸಹಿ/– ಜಿಲ್ಲಾ ಶಸ್ತ್ರಚಿಕಿತ್ಸಕರು

DIPR/DDMYS-104/KSMCA-88/2024-25

KARNATAKA POWER TRANSMISSION CORPORATION LIMITED

(CIN : U40109KA1999SGC025521)

No.903/SE(E)/Tr(W&M)/EE(O)/AEE-4/24-25/CYS-06 Date: 19.06.2024

TENDER NOTIFICATION

(THROUGH KARNATAKA PUBLIC PROCUREMENT PORTAL MODE ONLY)

KPTCL invites tenders for the following works on Partial Turnkey Basis.

1) Tender No: KPTCL/2024-25/EL/WORK_INDENT881 for Erection of New Bus Coupler and Adaptor Panel for Bank-3 of MEI make 110/11kV, 500 MVA 25kA, 1600A BC, 1-Panel (Bottom Entry Type) Adaptor Panel MCVCB HT SB at 110/11kV S/s, PH Compound, KPTCL, Hubballi in TL&SS Division, Hubballi.

2) Tender No: KPTCL/2024-25/EL/WORK_INDENT889 for Replacement of 220kV class Circuit Breakers of 220kV Narendra-Bidnal, 220kV Narendra-Hubballi-1 & 2, 220kV Narendra-Haveri, 220kV Narendra-Belagavi 1, 220kV Bus Coupler, 100MVA Power Transformer 1&2 at 220kV Receiving Station, Narendra, Dharwad.

The detailed notification regarding the tender called through the KPP Portal mode can be obtained by logging on to KPP Portal website: **https://kppp.karnataka.gov.in on or after 21.06.2024.** Other details can be obtained from the office of the undersigned.

Sd/- Superintending Engineer (Ele)
Transmission (W&M) Circle, KPTCL, Karwar Road,
Vidyuthnagar, Hubballi – 24

MISSING

Palluruthy Police Station, Crime No. 2807/2023

John @ Johan, Age 16/2023, Chengalpettah, Tamilnadu, who is seen in this photo, is missing since 20/09/2023 from Don Bosco Nilayam Shelter Home, Palluruthy, Ernakulam. If any information about him please to inform to the following phone numbers.

Dist. Police Chief, Kochi City, Kerala: **9497996990, 0484-2385000**; Asst. Police Commissioner, Mattancherry: **9497990070, 0484-2227925;** Police Inspector, Palluruthy Police Station: **9497987108**; Sub Inspector of Police, Palluruthy Police Station: **9497932923**; Palluruthy Police Station, Kochi City : **0484-2232944.**

Identification Details: 166 CM Height; Fat body; Dark colour skin, A black mole on left wrist and right middle finger.

Ro/264/F2/2024/I&PRD

BRUHAT BENGALURU MAHANAGARA PALIKE

O/o. Senior Assistant Director of Horticulture,
BBMP, Rajarajeshwarinagar Zone, Bengaluru -560091

No. SADH/RRN/TENDER/05/2024-25 Date: 21.06.2024

LETTER OF INVITATION FOR TENDER(IFT)

(SHORT TERM) (TWO COVER SYSTEM) (Through GOK KPP Portal only)

1) The Senior Assistant Director of Horticulture (Rajarajeshwari Nagara), (Referred to as Employer in these documents) invites tenders to implement in accordance with KTPP Rules-2000, from eligible and experienced Agencies/Firms (Referred to as Tenderers in these documents) registered in Labour Department for Horticulture Maintenance of Emergency Works. **2)** The tenderers are advised to note the Minimum Qualification Criteria specified in Clause-3 of the instructions to tenderers to qualify for Award of the Contract (Standard Tender Document KW-1, KW-2. **3)** Tender Documents may be downloaded from Government of Karnataka e-Procurement website **https://kppp.karnataka.gov.in/#/portal/portal-home** under login for Contractors.

Sl. No.	Name of the Works/Estimate Cost Rs/EMD Amount
1	Beautification, Horticulture Maintenance Works and Other Emergency Works at Yeshwanthapura Assembly Constituency Estimate Cost Rs : **5,18,000/-**, EMD Amount : **12,950/-**

Calender of events as follows:
(1) Date of Notification : **21.06.2024, (2)** Tender can be downloaded from: **24-06-2024, (3)** Pre bid Meeting : **29-06-2024** at **11.30 AM, (4)** Tender Closing Date: **04-07-2024** at **4.30 PM, (5)** Technical bid opening date: **05-07-2024** at **11.30 AM, (6)** Financial bid opening date: **After Approval of Technical bid.**

Sd/- Senior Assistant Director of Horticulture, (Rajarajeshwari Nagara) BBMP, Bengaluru

बनारस रेल इंजन कारखाना, वाराणसी-221004

बिड संख्या:E-25/2024-25 **ई-निविदा सूचना** दिनांक: 20.06.2024

भारत के राष्ट्रपति के लिए एवं उनकी ओर से निम्नलिखित वस्तुओं का आपूर्ति हेतु ई–निविदाएं आमंत्रित की जाती हैं । केवल ई–प्रस्ताव ही स्वीकार्य है, जिसके लिए वेंडर का क्लास III का डिजिटल सिग्नेचर एवं (IREPS) पर पंजीकरण आवश्यक है निविदाओं का विवरण निम्न क्रम से है:– क्र.सं.–निविदा संख्या, (खुलने की तिथि), विवरण और मात्रा । क्र.सं.: 1, 06241115, (10.07.2024), **स्पेसर केबल,** पी.एल.सं.: 18460057, 308917 अदद, क्र.सं.: 2, 06241171, (16.07.2024), **मेन ट्रांसफार्मर 7775 केवीए,** पी.एल.सं.: 29731057, 134 अदद, क्र.सं.: 3, 06241077, (09.08.2024), **कम्प्लिट कन्ट्रॉल क्युबिकल्स एसबी1,** पी.एल.सं.: 29171209, 541 सेट, क्र.सं.: 4, 06241869, (10.09.2024), **रुफ माउंटेड एयर कन्डिसनिंग सिस्टम,** पी.एल.सं.: 29811028, 1287 अदद, क्र.सं.: 5, 06241065, (31.07.2024), **केबल शील्डिंग एएसएम,** पी.एल.सं.: 18461062, 08 अदद, क्र.सं.: 6, 06241024, (29.07.2024), **टर्मिनल लग 225/24,** पी.एल.सं.: 18340428, 197 अदद, क्र.सं.: 7, 06231226, (31.07.2024), **शॉकेट 0.062,** पी.एल.सं.: 18350306, 1639 अदद, क्र.सं.: 8, 06241036, (23.07.2024), **1. टर्मिनल लग 225/24,** पी.एल.सं.: 18340465, 60 अदद, **2. टर्मिनल लग 125/24,** पी.एल.सं.: 18340430, 14 अदद, **3. टर्मिनल लग 225/24,** पी.एल.सं.: 18340519, 11 अदद, **4. टर्मिनल लग 1/4,** पी.एल.सं.: 18340209, 14 अदद, **5. टर्मिनल लग 5/16,** पी.एल.सं.: 18341068, 29 अदद, क्र.सं.: 9, 06241769, (13.08.2024), **हाई वोल्टेज केबल विथ प्लग,** पी.एल.सं.: 29600406, 645 सेट, क्र.सं.: 10, 06241066, (10.07.2024), **कनडुएट एएसएम,** पी.एल.सं.: 18520613, 08 अदद, क्र.सं.: 11, 06241056, (10.07.2024), **टर्मिनल लग 1100/24,** पी.एल.सं.: 18340090, 08 अदद, क्र.सं.: 12, 06241047, (10.07.2024), **टर्मिनल लग 1/2,** पी.एल.सं.: 18340088, 16 अदद, क्र.सं.: 13, 02231376E, (08.07.2024), **इगजास्ट वाल्व (इनकोनेल),** पी.एल.सं.: 10244384, 177 अदद, क्र.सं.: 14, 02242287, (08.07.2024), **नाइलान नट हेक्स कीट फॉर एलएएस,** पी.एल.सं.: 29318580, 587 सेट, क्र.सं.: 15, 03231447B, (08.07.2024), **एम सी हेक्स बार 23.81 एम एम,** पी.एल.सं.: 90367170, 19 किग्रा, **एम सी स्टील हेक्स बार 31.75 एम एम,** पी.एल.सं.: 90743090, 2.5 किग्रा, **एम सी स्टील हेक्स बार 38 एम एम,** पी.एल.सं.: 90361714, 30.3 किग्रा, क्र.सं.: 16, 08241278, विज्ञापित निविदा, (29.07.2024), **किट फॉर रेडिएटर असेम्बली,** पी.एल.सं.: 17455017, 141 सेट, क्र.सं.: 17, 09241032, विज्ञापित निविदा (08.07.2024), **ब्रश होल्डर एसेंबली,** पी.एल.सं.: 18420084, 29 अदद, क्र.सं.: 18, 09241020, विज्ञापित निविदा (12.07.2024), **स्लिप रिंग एसेंबली,** पी.एल.सं.: 18021803, 398 अदद। उक्त निविदाओं का विस्तृत विवरण **www.blw.indianrailways.gov.in** और **www.ireps.gov.in** पर उपलब्ध है । **शुद्धिपत्र: 1,** निविदा सं.: 09231157, बिड आ.सं.: E-14, वर्तमान खुलने की तिथि: 21.06.2024, संशोधित खुलने की तिथि: 30.08.2024, **शुद्धिपत्र:2,** निविदा सं.: 09231030, बिड आ.सं.: E-21, वर्तमान मात्रा: 107 अदद, संशोधित मात्रा: 147 अदद, **शुद्धिपत्र:3,** निविदा सं.: 06241031, बिड सं.: E-17/2024-25, रिवि.: 01, वर्तमान मात्रा: 40 अदद, परिवर्तित मात्रा: 220 अदद । अन्य सभी नियम एवं शर्तें अपरिवर्तित रहेंगी ।

पी.आर./बरेका/एस-25 **प्रमुख मुख्य सामग्री प्रबंधक**

/blwvaranasi "Website: www.blw.indianrailways.gov.in"

Town Municipal Council Office, Shikaripura-577427

Phone: 08187-22222, 08187-223861
Web: www.shikaripuratown.gov.in
e-mail: itstaff_ulb_shikaripura@yahoo.com
No.: ShiPura/Personnel/e Tender/M.R.F./01/2024-25
Date: 18.06.2024

Tender Notice

(Through Public Procurement Portal of GoK)

Tenders are invited through Procurement Portal of GoK as per Karnataka Transparency in Public Procurement Act 2000 from eligible contractors registered for the present block in Public Works Department, as per Karnataka Standard Tender Documents for below mentioned works under Swachh Bharat Mission 2.00 Scheme for establishment of Material Recovery Facilities (MRF) for Dry Waste Management in the limits of Shikaripura Town Municipal Council. Contractors/Agencies interested in participating in the e-procurement tender can obtain further information and details from https://kppp.karnataka.gov.in and participate in the tender.

Sl.No. 1. Indent Number: DMA/2024-25/OW/WORK_INDENT 18846 **Amount (in Lakh):** 67.50

*) Last date for obtaining information regarding the Tender: 28.06.2024: Time: at 11.00 AM *) Last date for submission of tender: 02.07.2024: Time: up to 5.30 PM *) Date of opening the Technical Bid of Tender: 04.07.2024: Time: at 10.30 AM *) Date of opening the Financial Bid of Tender: 05.07.2024: Time: at 11.00 AM

Sd/- Chief Officer, Town Municipal Council, Shikaripura

DIPR/smg/No.100/06/ksmca/24-25/121

KARNATAKA NEERAVARI NIGAM LIMITED

(A Government of Karnataka Enterprise)
Office of the Executive Engineer, KNNL, Shiggaon
Lift Irrigation Division, K.C.D.Circle , Behind Ganapati Temple,
Dasanakoppa Main Road , Dharwad-580 001.
E-mail id: eesliddwd@gmail.com Ph No. 0836-2461218

No. KNNL/SLID/DWD/PB/13TFS/2701-O&M/Tender/2024-25/340 Dt:21.06.2024

TENDER NOTIFICATION

(THROUGH "KPPP Portal" ONLY)

On behalf of the Managing Director, KNNL, Bengaluru , Percentage tender is invited in single cover system from eligible tenderers by the undersigned, for the work of Operation & Maintenance of 13 MI tank filling coming under Shiggaon LIS including Pump house, MS raising main pipe line, Delivery Chambers,1.1/0.433Kv electrical Sub-station Halebankapur with MS/HDPE pipeline control valve, Air valve, Panel room,11 KV HT line for one year (2023-24 to 2024-25) on turnkey basis **(Tender amount Rs. 23.09 Lakhs)** under head of A/c 2701- M & MI –Shiggaon LIS through KPPP portal of Government of Karnataka. The blank tender documents can be obtained through website www.kppp.karnataka.gov.in from **27/06/2024 @ 11.00 a.m.** onwards and the completed e-tendering documents can be submitted up to **15/07/2024 @ 4.00 p.m.** The bid will be opened on **16/07/2024 @ 4.30 p.m.**

Any Addendum/Corrigendum shall be published in the KPPP portal only. The undersigned reserves the right to postpone, accepts, and reject any or all the tenders without assigning any reason whatsoever.

Sd/- (S.M.Muranal)
Executive Engineer,
KNNL, SLI DIVISION DHARWAD

DIPR/Dharwad/70/ 2024-25/DeshpandePublicity

PSPCL Punjab State Power Corporation Limited

Regd. Office: PSEB Head Office, The Mall, Patiala-147001
Corporate Identity Number U40109PB2010SGC033813, Website : www.pspcl.in
(Contact Number : 96461-18754)

Tender Enquiry No.320/HPs/ED-I/S-422 Dated 20.06.2024

Dy.CE / Hydel Projects, PSPCL, Shed A-3, Shakti Vihar, PSPCL, Patiala Invites E-Tender for Design, Engineering, Manufacturing, Supply, Erection, Testing & Commissioning at site of Hydraulic Butterfly Penstock Protection Valve along with associated equipment and dismantling of existing old Butterfly Value installed at penstock for 50MW Unit of Shanan Power House, PSPCL, Joginder Nagar, Distt.-Mandi (HP).

For detailed NIT & tender specification please refer to **https://eproc.punjab.gov.in** from onwards.

Note:- Corrigendum and Addendum, if any will be published online at **https://eproc.punjab.gov.in**

455/C-355/24-6/21/2024
76155/12/3006/2023/34841

EXPRESSION OF INTEREST

STATE INSTITUTE OF HOTEL MANAGEMENT

TITILAGARH ROAD,BALANGIR - 767001 (ODISHA)

No. 287 /SIHM/2024-25/TENDER Date: 21.06.2024

E-tender invited by SIHM, Balangir from established dealers/shops manufacturers/distributors/firm registered in India for supply of :

DSLR Camera, Lens, Various Electrical Equipment's, Various Furniture, PA System and Smart Class Room Items & Other Equipments to State IHM, Balangir for the Academic Session 2024-2025.

Interested parties may kindly visit the below mentioned website for further details:
www.tenderwizard.com/SIHM or www.sihmbalangir.org

Sd/-
Principal

IN THE DEBTS RECOVERY TRIBUNAL-I, Bengaluru

No.01, 4th Floor, Telephone House, Rajbhavan Road, Bengaluru - 560001.

O.A.No.940/2023

Between
M/s. City Union Bank Ltd., R.T.Nagar Branch,
Rep. by its Branch Manager. ... Applicant
and
Mr. Vishwanath M. and Others ... Defendants

SUMMONS ISSUED UNDER RULE 23 (VIII) OF THE DEBTS RECOVERY TRIBUNAL (PROCEDURE) RULES 1993 TO DEFENDANTS THROUGH PAPER PUBLICATION

To
Defendants No.1 and 2

1. **Mr. Vishwanath M,** S/o. Mani,
   Aged about 36 Years,
2. **Mrs. Mamatha B.T.,** W/o. Vishwanath M,
   Aged about 30 Years.
   Both are R/at.
   No.G-9, SSD Pearls Apartment, Chikkalsandra, Bangalore - 560061.

Whereas, the applicant Bank has instituted an application under Section 19 of the Recovery of the Debts Due to Banks and Bankruptcy Act, 1993, against you for the recovery of Sum of **Rs. 1,31,08,325.50/- (Rupees One Crore Thirty One Lakh Eight Thousand Three Hundred and Twenty Five and Fifty Paisa Only)** with current and future interest, Cost and other reliefs. You hereby required to show cause within **30 days** from the date of Publication of the Summons **on or before 13-08-2024 at 10.30 a.m.** in the forenoon in person or by a Pleader / Advocate duly instructed as to why the relief prayed for should not be granted.

Take Notice, that in default of appearance, on the day mentioned hereinabove, the proceedings will be heard and determined in your absence.

Given under my hand and seal of this Hon'ble Tribunal on this **29th day of May, 2024.**

Registrar, Debts Recovery Tribunal - I, Bengaluru.

IN THE DEBTS RECOVERY TRIBUNAL-I, Bengaluru

No.01, 4th Floor, Telephone House, Rajbhavan Road, Bengaluru - 560001.

O.A.No.129/2023

Between
M/s. City Union Bank Ltd., R.T.Nagar Branch,
Rep. by its Branch Manager. ... Applicant
and
Mr. Raghu Raman V. and Another ... Defendants

SUMMONS ISSUED UNDER RULE 23 (VIII) OF THE DEBTS RECOVERY TRIBUNAL (PROCEDURE) RULES 1993 TO DEFENDANTS THROUGH PAPER PUBLICATION

To
Defendants No.1 and 3

1. **Mr. Raghu Raman V,** S/o. Venkatesh,
   Aged about 42 Years,
   R/at. No.22, 1st 'F' Main, Muniswamappa Block,
   Ganganagar, Bangalore - 560 032.
2. **Mr. A. Ankith,** S/o. Andanaih,
   Aged about 24 Years,
   R/at. No.7/1, 1st Main Road, Ganganagar, Behind Binny Mill,
   R.T. Nagar, Bangalore - 560 032.

Whereas, the applicant Bank has instituted an application under Section 19 of the Recovery of the Debts Due to Banks and Bankruptcy Act, 1993, against you for the recovery of Sum of **Rs. 43,64,562/- (Rupees Forty Three Lakh Sixty Four Thousand Five Hundred and Sixty Two Only)** with current and future interest, Cost and other reliefs. You hereby required to show cause within **30 days** from the date of Publication of the Summons **on or before 01-08-2024 at 10.30 a.m.** in the forenoon in person or by a Pleader / Advocate duly instructed as to why the relief prayed for should not be granted.

Take Notice, that in default of appearance, on the day mentioned hereinabove, the proceedings will be heard and determined in your absence.

Given under my hand and seal of this Hon'ble Tribunal on this **15th day of May, 2024.**

Registrar, Debts Recovery Tribunal - I, Bengaluru.

YOUR GUIDE TO SPICY LIVING
INDULGE
Every Friday with
THE NEW INDIAN EXPRESS

13th BATTALION THE PARACHUTE REGIMENT (SPECIAL FORCES). ALLOTMENT OF REGIMENTAL SHOPS

1.Sealed tenders are invited from interested War Widow/ Widows of defence personnel killed while on duty / Disabled Soldiers / Ex-servicemen & Spouses/ Widows of Ex-Servicemen subject to license period for a period of one year further extendable upto five years for running below mentioned Regimental Shops at the **13th Battalion the Parachute Regiment (Special Forces). Hebbal, Bangalore.**

Ser No	Name of Shop	No of Shops	Remarks
(a)	Wet Canteen/ General Stores	01	The shop owner is required to pay license fee, water & electricity charges as per MES regulations in addition to the rebate
(b)	Juice & Snacks Bar	01	
(c)	Tailor Shop	01	

2. Application form including terms & Conditions for running of above mentioned Regimental Shops can be obtained from the PRI Office of this unit at the cost of **Rs 100/-** (Rupees one hundred only) each from 0900 hours to 1400 hours on all working days till **10 July 2024. Last date of submission of application form is 15 July 2024.**
3. Interested parties can go around the shop (s) with prior permission from authority before last date of submission of application form
4. One person will apply for one shop only More than one shop will not be allotted to any person or the same family.
5. The application will be enfaced with **"Application for Allotment of Regimental Shop"** on the envelope at the time of submission.

The Application shall be submitted to - Second-in-Command
13th Battalion the Parachute Regiment
(Special Forces) PIN- 911813, C/o 56 APO

Government of Karnataka

The Executive Engineer, Public Works Department, Hassan Division, Hassan.

No. EE/PWD/HSN/JE-4/2024-25/ DATED: 19.06.2024.

SHORT TERM TENDER NOTIFICATION NO:01/2024-25, Dated:19.06.2024

Tender is invited by the Public Works Department on behalf of the Governor of Karnataka, as per Karnataka Transparency in Public Procurement Act 1999 and Rules 2000, Standard Tender Document KW-3 and KW-4 from the eligible registered contractors of Karnataka PWD and Contractors belonging to SC category, resident of Karnataka for not less than 10 years through E-procurement pertains to 6 works under PWD Hassan Division jurisdiction. Out of which 01 work is reserved for SC category. The minimum tender amount is Rs.75.00 lakhs and maximum tender amount Rs.400.00 lakhs under PWD Hassan Division jurisdiction. Last date of Receipt of tender is 04.07.2024. For more details visit https://kppp.karnataka.gov.inor contact this office through Phone No. 08172-268437 or in person during office hours.

Sd/- Executive Engineer, PWD, Hassan Division, Hassan.

ಮಾಹಿತಿಂ/ಟೆಂಕ/ಹಾಸನ/83/ಕಿಎಇ ಎಂಸಿಎ/2024–25

CITY UNION BANK LIMITED

Credit Recovery and Management Department
Administrative Office : No. 24-B, Gandhi Nagar,
Kumbakonam - 612 001. **E-Mail id :** crmd@cityunionbank.in,
Ph : 0435-2432322, **Fax :** 0435-2431746

TENDER-CUM-AUCTION SALE NOTICE UNDER SARFAESI ACT 2002

The following property/ies mortgaged to **City Union Bank Limited** will be sold in Tender-cum-Public Auction by the Authorised Officer of the Bank, under Rule 8 (6) & 9 of the Security Interest (Enforcement) Rules, 2002, under the SARFAESI Act, 2002, for recovery of a sum of **Rs.2,22,14,748/- (Rupees Two Crore Twenty Two Lakh Fourteen Thousand Seven Hundred and Forty Eight only)** as on **12-06-2024** together with further interest to be charged from **13-06-2024** onwards, other expenses and any other dues to the bank by the borrowers / guarantors **No.1) M/s. Universal Trading Corp., No.862/67, 6th Cross, Banashankari 1st Stage, 2nd Block, Bangalore - 560050. No.2) Mr. Suraj Ramakrishnan, S/o. V. Ramakrishnan, No.1333, 1st Floor, 27th Cross, 27th Main, Banashankari 2nd Stage, Bangalore - 560070. No.3) Mrs. Anuradha, W/o. Suraj Ramakrishnan, No.1333, 1st Floor, 27th Cross, 27th Main, Banashankari 2nd Stage, Bangalore - 560070. No.4) Mr. R. Chandrasekhar, S/o. H.S. Ramanatha, No.1380/F1, Bharatwaja 5th B Cross, 9th Main Road, Srinivasa Nagar, Banashankari 1st Stage, Bangalore - 560050. No.5) Mr. Prem Kumar, S/o. Late Ramanna, No.3, 8th Cross, Manjunath Nagar, Raghuvanahalli, Kanakapura Main Road, Bangalore - 560062.**

Note : That our **109 - Bengaluru-Koramangala Branch** has also extended Financial Assistance (CUB OSL SPECIAL-BR: 501812080081418) dated **05-10-2021** requested by No.1 of you represented by No.2 of you as Proprietor for which Nos.2 and 3 of you stood as Co-obligants and Nos.4 and 5 of you stood as Guarantors for the facility for a total amount of **Rs.78,00,000/-** at a ROI of **13.75%.** The same has been also classified as **NPA** on **29-01-2022** and the outstanding balance as on **12-06-2024** is **Rs.1,16,46,107/-** plus further interest and penal interest of **2.00%** with monthly rests to be charged from **13-06-2024** till the date of realization.

Immovable Property Mortgaged to our Bank

Schedule - B : (Property Owned by Mr. R. Chandrasekhar, S/o. H.S. Ramanatha)

All that piece and parcel of the Land and Superstructure to be putup thereon situated at Site No.26, Old VP Khatha No.2/1 New BBMP Assigned NP 91/26 situated at Channasandra Village, Uttarahalli Hobli, Bangalore South Taluk, Bangalore. Measuring:- East to West 50 Feet, North to South 30 Feet with 1 Square of Mangalore Tile Roof House. Bounded on:- East by - Property No.16, West by - Road, North by - Property No.25 and South by - Property No.27.

Reserve Price : Rs.1,20,00,000/-
(Rupees One Crore Twenty Lakh only)

AUCTION DETAILS

Date of Tender-cum-Auction Sale	Venue
30-07-2024	**City Union Bank Limited, Bengaluru-Koramangala Branch,** 92, Z Square, Gr Floor, Jyothi Nivas College Road, Industrial Layout, 5th Block, Koramanagala, Bangaluru, Bengaluru Urban - 560034. Telephone No.080-25630439, Cell No.9342874657.

Terms and Conditions of Tender-cum-Auction Sale :

(1) The intending bidders should be present in person for the auction and participate personally and give a declaration in writing to the effect that he/she is bidding for himself/herself. **(2)** The intending bidders may obtain the Tender Forms from **The Manager, City Union Bank Limited, Bengaluru Koramangala Branch 92, Z Square, Gr Floor, Jyothi Nivas College Road, Industrial Layout, 5th Block, Koramanagala, Bangaluru, Bengaluru Urban - 560034. (3)** The intending bidders should submit their bids only in the Tender Form prescribed in sealed envelopes addressed to **The Authorised Officer, City Union Bank Ltd.,** together with a Pay Order / Demand Draft for an EMD of **10%** of the Reserve Price, drawn in favour of **"City Union Bank Ltd.", on or before 12.00 Noon** on the date of Tender-cum-Auction Sale hereby notified. **(4)** For inspection of the property and other particulars, the intending purchaser may contact **Telephone No.080-25630439, Cell No. 9342874657. (5)** The property/ies are sold on "As-is-where-is", "As-is-what-is" and "whatever-there is" basis. **(6)** The sealed tenders will be opened in the presence of the intending bidders at **01.00 p.m.** on the date of Tender-cum-Auction Sale hereby notified. Though in general the sale will be by way of closed tenders, the Authorised Officer may, at his sole discretion, conduct an Open Auction among the interested bidders who desire to quote a bid higher than the one received in the closed tender process, and in such an event, the sale shall be conferred on the person making highest bid. The sale, however, is subject to confirmation of City Union Bank Limited. **(7)** The successful bidder shall have to pay **25% (inclusive of EMD paid)** of the sale amount **immediately** on completion of sale and the balance amount of **75%** within **15 days** from the date of confirmation of sale, failing which the initial deposit of **25%** shall be forfeited. **(8)** The Sale Certificate will be issued by the Authorised Officer in favour of the successful purchaser only after receipt of the entire sale consideration within the time limit stipulated herein. **(9)** The successful purchaser shall bear the charges/fees payable for conveyance, such as stamp duty, registration fee etc., as applicable under law. **(10)** The successful bidder should pay the statutory dues (lawful house tax, electricity charges and other dues), TDS, GST if any, due to Government, Government Undertaking and local bodies. **(11)** The Authorised Officer shall have all the powers to accept or reject the bids or postpone or cancel the sale without assigning any reason whatsoever.

Place : Kumbakonam, Date : 20-06-2024 **Authorised Officer**

Regd. Office : 149, T.S.R. (Big) Street, Kumbakonam, Thanjavur District, Tamil Nadu - 612 001, **CIN -** L65110TN1904PLC001287,
Telephone No. 0435-2402322, **Fax :** 0435-2431746, **Website :** www.cityunionbank.com

केनरा बैंक Canara Bank
सिंडिकेट Syndicate
BENGALURU

E-AUCTION NOTICE

SALE NOTICE OF IMMOVABLE PROPERTIES THROUGH E-AUCTION (ONLINE AUCTION) UNDER RULES 8(6) & (9) OF THE SECURITY INTEREST (ENFORCEMENT) RULES 2002

Notice is hereby given to the effect that the immovable properties described herein, taken possession under the provisions of Securitisation and Reconstruction of Financial Assets and Enforcement of Security Interest Act 2002 and Security Interest (Enforcement) Rules 2002, will be sold by inviting tenders on the following terms & conditions. E auction arranged by the service provider **M/s. Antares Systems Ltd.** through the website **https://www.bankeauctionwizard.com**

Sl. No.	1)Name of the Borrower / Guarantor(s) 2)Name of the Branch and Secured Creditor	1) Secured Debt outstanding 2) Reserve Price 3) Earnest Money Deposit (EMD) Amount	1) Last date of deposit of EMD 2) Last date of KYC documents 3) EMD A/c no. 4) IFSC code 5) Bid Factor	1. Date of Auction 2. Time of Auction 3. Date & Time of Inspection
1	1) BORROWER (S) : 1. Sri. M Pawan Kumar 2. Smt. M Latha Preethi W/o M Pawan Kumar Both are at : No. 307/7, 23rd Cross, 6th Block, Jayanagar, Bengaluru - 560082. 2) Canara Bank - M G Road Branch Ph No. 080-25310088, Mob No. 9483500404	1) Rs. 5,97,82,066.36 plus further interest & charges 2) Mentioned each property below.	1) 22.07.2024 upto 5.00 pm 2) 23.07.2024 upto 5.00 pm 3) 209272434 4) CNRB0000404 5) Rs. 1,00,000/-	1. 24.07.2024 2. 11.00 am to 12.00 Noon 3. 20.07.2024 10.00 am to 2.00 pm
	Description of the immovable/ movable assets: All that piece and parcel of the property bearing BDA Site No. 348, BBMP Municipal No. 348, PID No.: 57-327-348, situated at 9th Main Road, Dollars Colony, J P Nagar 4th Phase, Municipal ward no.57, Bengaluru 560078 measuring East to West 24.38 meters, North to South 15.24 meters, admeasuring 371.55 square meters or 4000 sq.ft., together with residential building constructed there on and bounded on the **East By :** Road, **West By :** Site No. 311,

EDITORIAL

"I sometimes seem to wander around the world merely accumulating material for future nostalgias" — Vikram Seth

INDIAN EXPRESS IS NOT AN INDUSTRY. IT IS A MISSION.

— Ramnath Goenka

BUDGET NEEDS TO LOOK AT DIRECT TAX CODE AND RATE RESPITE

INDIA'S direct tax collections are on a tear. During the current fiscal year so far, the provisional direct tax revenue grew by an annualised 22.19 percent to ₹5.16 lakh crore from ₹4.2 lakh crore in the corresponding period a year ago. Net of refunds, direct tax collections settled at ₹4.6 lakh crore as against ₹3.8 lakh crore, translating to a 21 percent jump over last year. While corporate income tax collections stood at ₹2.26 lakh crore, the personal income tax haul was higher at ₹2.8 lakh crore. Personal income tax exceeded corporate tax revenues in 2023-24 and is likely to do so in 2024-25 too, going by the interim budget estimates. The trendline shows that individual taxpayers are likely to contribute more to the exchequer in the coming years than corporates, notwithstanding the handsome corporate tax reductions in 2019.

From the government's perspective, this is just how it should be, and they expect personal income taxes to punch in higher than corporate tax collections, whose growth is likely to be 'moderate'. This is despite the significant cut in headline corporate tax rates from 30 percent to 22 percent in 2019 for companies foregoing exemptions and deductions. As for individuals, a reduction in rates remains elusive, though the government in 2020 introduced a new tax regime with altered tax slabs and concessional rates; but first, taxpayers must forego incentives. This caused confusion and as there were few takers, in 2023, the new regime was sweetened with changes including a higher tax rebate limit and a lower surcharge. It remains to be seen whether individuals are willing to part with tax reliefs in lieu of lower rates.

Regardless of whether there is acceptance of the regime, individual taxpayers are hoping for a respite in the Union Budget to be presented next month. There is undeniable frustration among the salaried class and any reduction in rates will alleviate their burden resulting from high inflation and stagnant incomes. The government must also initiate and hasten the process of replacing the existing Income Tax Act with a new Direct Tax Code. Such a move will help increase the tax-to-GDP ratio, reduce compliance costs, lower administrative burden and provide moderate rates to all taxpayers. By reducing ambiguities, it will broaden the tax base.

K'TAKA MUST BALANCE WELFARE WITH GROWTH

A year into its tenure, the Karnataka government is beginning to feel the burden of its successful 'guarantee schemes'. With the Lok Sabha elections done, the Siddaramaiah government has set about raising resources to fund the schemes, which arguably are popular among the 5.10 crore beneficiaries. Having raised stamp duty by 200-500 percent earlier this year, it has now raised sales tax on fuel, making petrol and diesel ₹3 costlier. The fallout is a spike in inflation. There are also hints of an increase in water tariff and bus fares, leading to rumbles of discontent from the taxpaying public. The five guarantees cost the exchequer ₹36,000 crore in 2023-24, and are billed at ₹52,009 crore for the current year. Gruha Lakshmi (₹2,000 to woman head of family), Gruha Jyoti (200 units free power), Shakti (free bus travel for women), Anna Bhagya (10 kg rice per person) and Yuva Nidhi (₹3,000 to unemployed graduates, ₹1,500 to unemployed diploma holders) came as relief for people impoverished by the pandemic. To its credit, the government also cut domestic and commercial power tariffs.

Defending the rate increases, Siddaramaiah admitted that the government needed more funds for the schemes. Taking on a belligerent opposition, which has demanded a rollback of the fuel rate hikes, he argued that the state was finally on par with others. The Shakti scheme is delivering unexpected returns, with road transport corporations registering record revenues of ₹3,930 crore in 2023-24, compared to ₹3,349 crore in 2022-23. Mobility experts also advocate free public transport, which brings environmental, social and economic benefits, and is in vogue in more than 100 cities across 36 countries. Realising that the withdrawal of any scheme would be unacceptable, the government is now looking at generating funds. A private consultant has advised the government to monetise about 25,000 acres of land around Bengaluru; this planned urbanisation is expected to attract substantial investments.

It is all very well for politicians to adopt a welfare ideology, but they must realise that someone has to pay for it. Taxing Priya to keep Pradip's home fires burning has never made economic sense, though it keeps populists in power. The CM, known for his financial skills, will have to balance his pet schemes with visible development if he has to keep both Priya and Pradip happy.

QUICK TAKE

LEARNING FROM TOURIST TAXES

THE Calangute panchayat's decision to impose an entry tax on tourists who do not have hotel reservations could go some way in making one of the busiest and dirtiest beaches in Goa safer and cleaner. This stretch attracts a large number of day tourists and has recorded several cases of drowning over the years. While adopting the measure, the panchayat cited a similar tax in Maharashtra's Mahabaleshwar. Both taxes are a result of the thoughtless tourist's irresponsible behaviour. The other local governments across India that have proposed similar taxes will keenly watch Calangute on how it uses the collected tax to improve the area's infrastructure.

The people's verdict has given Modi 3.0 limited space to manoeuvre. Winds of change are sure to blow across many policy terrains. Even the Finance Commission may not be immune

EATING MY WORDS ON THE FUTURE COURSE OF INDIA

K M CHANDRASEKHAR

Former Cabinet Secretary and author of *As Good as My Word: A Memoir*

SOURAV ROY

A few weeks ago, I had written on the unstoppable Modi juggernaut and the impotent resistance from the opposition in the form of an INDIA bloc that was splitting at the seams even before it got a chance to demonstrate its ability to fight. I underscored Modi's supreme confidence in his ability to win the battle by himself, with the BJP and the NDA merely applauding from the sidelines.

PM Modi exuded confidence in responding to the motion of thanks for the president's address in the previous session of parliament. Not only would the BJP and the NDA cross past majorities, but the former would win 370 seats out of an NDA tally of 400, he claimed. I felt that the miscalculations of the Congress and their inability to bring together the INDIA bloc could well presage a long period of uninterrupted BJP rule, the break-up of the Congress and the emergence of a Congress-*mukt* Bharat, the final destination the BJP wishes to reach.

I now have to eat my words. So does Prime Minister Modi, who suddenly finds himself with not even a majority for his party. To form a government, he needed the support of two seasoned warriors with long experience of political fights—sometimes winning, sometimes losing—knowing full well that nothing is static in politics and that today's enemies can become tomorrow's friends. As chief minister and as PM, Modi has never faced a strong opposition. He was convinced that 'Modi *ki* guarantee' alone would win the election.

He was so self-assured that he asked his officers to prepare a 100-day plan well before the election, so that he could hit the deck running. The expectation was that Modi 3.0 would be a seamless continuation of Modi 2.0, with the PM in a stronger position than ever before. The campaign became a glorification crusade.

Yet, the people chose to pull him back. This will have implications on policy and action. Further action on the Citizenship (Amendment) Act, the National Register of Citizens and the uniform civil code must be carefully considered by the new government and parliament before the next step is taken. India's second-largest community is no longer voiceless; it cannot be bulldozed into submission everywhere.

Significantly, the first file Modi handled after assuming office a third time related to farmers. The farm laws, hastily introduced as part of a "stimulus package" during the pandemic, cannot now be imposed on farmers without discussion within the coalition and with the states and other parties. The sudden imposition of farm laws frightened farmers, who now insist on legal guarantees for enforcing minimum support prices. This is not easy, as MSP covers a wide range of crops and the exchequer will not be able to sustain this burden.

In 2026, the time will come for parliament to look afresh at the question of delimitation of constituencies. If 3.0 had been a mere continuation of 2.0, delimitation would have gone through like a breeze. The current elections have made three changes, which makes this less facile. One, the BJP's presence in the north has declined, while they grew in vote share in the south and the east. Two, within the government, while JD(U) supports delimitation based on population according to the latest census, TDP stands to lose. And three, the government does not have a two-thirds majority and hence cannot push through a constitutional amendment on its own.

The postponed census may have to be redesigned to include a caste census. The 'One Nation, One Election' report of former President Ram Nath Kovind could enter the ranks of government reports gathering dust.

On the economic front, changes will become inevitable. Nirmala Sitharaman's heavily corporate-oriented economic policy—with some sops thrown in for the very poor—will have to be moderated. There will be and should be, more demand-side economics focusing on the middle classes and the bottom half of the pyramid. The finance minister's firm conviction that growth can only trickle down from the top will have to be reviewed. Interestingly, this could lead to higher GDP growth, as increased demand will generate higher capacity utilisation, production, and significant investments from Indian and foreign firms. Besides, higher incomes will mean lower household debt and possibly eliminate a lurking danger to the banking system.

Modi 3.0 should also lead to greater synergy between the Centre and the states. Modi started in 2014 with grand ideas of building 'Team India'. This fell by the wayside. Instead, ministers proclaimed that a BJP-led government is a "double engine" that would get special deals from the Centre, while other states would have to fend for themselves. BJP leaders used this logic even in the recent Odisha assembly elections too.

The Centre will now have to find ways to continue discussions with states on critical issues to design and implement schemes, as successive governments did so effectively in the case of GST. This should also impact the work of the 16th Finance Commission. Chandrababu Naidu has, in the past, been an excellent finance minister. The Finance Commission will be constrained to look at the existing imbalance between the Centre and the states realistically and find ways of balancing them, particularly now that the use of Article 360 to "discipline state financial profligacy" has been rendered impotent by voters.

I also expect significant changes in law enforcement and the judiciary. Perhaps the central agencies will be used with greater discretion. The bulldozers and encounter specialists may have to take a back seat in light of the clear message sent by the people of Uttar Pradesh, Haryana and Punjab. The judiciary, particularly at the lower level, was confused during Modi 2.0 and was subjected to immense political pressure in some cases on which the Supreme Court and high courts commented adversely later. Now the line of command is clearer. The Supreme Court will hopefully prioritise scrutiny of such laws as the Prevention of Money Laundering Act, the laws enacted to emasculate the Delhi government and the vexing issue of Centre-state financial relations.

In short, governance will change. If it does not, there could be early elections.

(Views are personal)

(kmchandrasekhar@gmail.com)

HOW THE LAW PLAYS CRUCIAL ROLE IN POLLS PAST & FUTURE

PRATIK KANJILAL

For years, the author has been speaking easy to a surprisingly tolerant public

SPEAKEASY

THE runway has been cleared for the prosecution of Arundhati Roy for utterances made 14 years ago, though no one has hit the ignition button yet. And Australian satirist Juice Media's '*Honest Government Ad: India*', a YouTube short, has been blocked for highlighting what most foreign coverage of the election did not: that the government had weaponised the law to put critics, including opposition CMs, behind bars. In denial of its decline in parliament, the BJP is signalling that it's back to business as usual.

The most populous democracy is done with its national election. Now, the most powerful democracy is heading for polls in November. Like in India, there is no perceivable wave for or against the ruling dispensation or opposition in the US; neither side has a leader who commands the affections and trust of the majority. The divisive Donald Trump raises anxieties about internal strife among all but his core constituents. Defending champion President Joe Biden has alienated core supporters with his Israel policy. But like the Indian opposition, Democrat voters perceive this poll to be an existential struggle, and they will stand up and be counted.

The law plays a significant role in both elections. The Indian Supreme Court has shelved constitutionally important cases for years and disrespected the old dictum that bail is a right, and jail an exception. The especially important matter of electoral bonds was heard at the last moment, and it looked like a face-saver. The contest in the US promises to be even stranger than the Indian tournament, if such a thing were possible, due to courtroom dramas on both sides.

Biden is weighed down by his son Hunter, who has been convicted of felony for denying that he used controlled substances when he bought a handgun, though he did use hard drugs at the time. Being caught lying is still a serious offence in the US. He will also face a tax evasion case in September, which could end in another felony conviction. In a country where historically, family values have been venerated (even gender identity politics hasn't dismantled it, and Bill Clinton's career ended because of it), a troubled son spells electoral trouble.

Biden's opposite number is the first convicted felon to run for president who could actually win. Trump's first term ended in a transfer-of-power crisis featuring furry wild men, gouts of flame and a Bible. Nevertheless, he stands a decent chance of winning again, and it's completely legal because the US constitution, the world's oldest in written form, is a slim volume that is sparse on the details. It only specifies that the president must have been born in the US, must have lived there for at least 14 years, and must be at least 35 years of age. Its authors did not anticipate that citizens with a criminal record would be within striking distance of the White House, and the document is silent on the issue.

AP

Donald Trump was found guilty on 34 counts in a criminal case, and he still has a decent chance of winning the presidential polls this November. The US Constitution, the world's oldest in a written form, doesn't say anything against a president being a convicted felon

Trump was found guilty in May last year in a case brought by columnist E Jean Carroll, who had accused him of sexual assault. The court found him guilty, but it was a civil trial and Trump only had to pay $5 million. He did not get a felony record, but had to face a defamation case when he pooh-poohed her initial charge. In total, he had to put up over $88 million in damages, mostly for the charge of defamation.

Now, Trump has been found guilty on 34 counts in a criminal case featuring commercial sex and cash skimmed from his balance sheet for a cover-up. The list is long, and it was being read out on air and online with obvious relish: "Count one, guilty; count two, guilty... count 23, guilty... count 31, guilty..." It went on and on and people loved it—even those who would never dream of voting Democrat. It was like the response of the Indian press and social media to the humbling of Smriti Irani and the embarrassment of Kangana Ranaut. Even people on their side of the fence were trying hard to suppress grins. Audiences used to react like this, guiltlessly, to the slap scenes from the Trinity spaghetti Western films in the 1970s but now, we must conceal our little pleasures.

The possibility of constitutional crises is another common thread. Briefly, India seemed to be heading for one before counting day. Manipulated exit polls were predicting numbers which, if they had been true, could have been rejected in states in the south and east. In the US, Trump's sentencing could trigger a crisis, too. While there is no law against a convicted felon being elected president, the felon is required to perform as president after the event. Arvind Kejriwal tried to run his state government from a jail cell till he got bail, but a US president who must operate behind a firewall of secrecy spanning multiple institutions and departments cannot do so.

American constitutional experts fear the possibility of a crisis would urge the court to either not award Trump a sentence, which could be a miscarriage of justice, or suspend its operation until after he finishes his term, if he is elected. That is, POTUS would walk out of the White House directly into the cooler. Presumably, he could be holding the Bible and surrounded by furry men and purifying flames. While Indian politics has been fairly bizarre in the last decade, it has not faced such absurdities. There's some comfort in that.

(Views are personal)

(Tweets @pratik_k)

MAILBAG

WRITE TO: letters@newindianexpress.com

Rural tragedy

It's terrible to know of more than 40 people dying in Kallakurichi after consuming illicit liquor. This is the second major incident in the state since 2023, when twin hooch tragedies claimed 17 lives in Viluppuram and Chengalpattu districts. It's mostly people living in villages who lose health and money because of this habit. The government should take this matter seriously, act against those involved and safeguard rural families.

V K S Krishnan, Kumbakonam

Stern action

Dereliction of duty on the part of government officials is responsible for the painful hooch tragedy in Kallakurichi. Remaining taciturn about such a horrendous event smacks of some politicians' indifference. Mere lip service would not be enough. Only stern action can put an end to loss of lives due to toxic inebriation.

Venkat Desikan, Chennai

Debate laws

Ref: *New criminal laws must go through parliament again* (Jun 22). I am an assistant professor of law and am writing to thank you for the article on the three new criminal laws. I completely agree with the views in it and hope the government agrees to a wider debate and discussion on the issues.

Sam J Abraham, Kolkata

Delhi crisis

For the past few weeks, millions of Delhi residents have been suffering from a severe water crisis. The situation in the national capital can tarnish the country's reputation globally, despite our desire to see India in a leading position. It is the government's responsibility to promptly address such crises, ensuring that citizens do not face difficulties and the pride of India is upheld.

Jakir Hussain, Kanpur

Mediclaim tax

It would be good if the government considered removing GST on Mediclaim insurance premiums. As such, the government itself is offering many hospitalisation covers under social welfare measures. Such a move will boost the health insurance sector.

Y K Krishna Kumar, Tirupati

Exam overhaul

The recent incidents of malpratice during examinations conducted by central agencies have put a question mark on the efficacy of the system administered by these agencies. It is time for a complete overhaul to help the students have a transparent and reliable means for achieving their dreams.

V Padmanabhan, Bengaluru

THE NEW INDIAN EXPRESS

Chairman of the Board: **Manoj Kumar Sonthalia** Editor: **Santwana Bhattacharya**

Published by **R K Jhunjhunwala** on behalf of Express Publications (Madurai) Private Limited, at No. 1, Queen's Road, Bengaluru - 560 001 and printed by him at Express Press, Plot No. 2A, Bommasandra Industrial Area, 4th Phase, Survey No. 46, Part Yarandahalli Village, Jigani Hobli, Anekal Taluk. Bengaluru - 560 099. **Bengaluru.** Vol. 60, No. 149 RNI Reg. No. 3457/1960. Phone: 080-22866893. **Copyright:** Express Publications (Madurai) Private Limited. All rights reserved. Reproduction in any manner, electronic or otherwise, in whole or in part, without prior written permission is prohibited.

POSTS OF THE DAY

Amit Shah @AmitShah
Trees are one of the most valuable assets of our environment. A single tree provides oxygen to many creatures and also supplies many other resources.

Jairam Ramesh @Jairam_Ramesh
By the Govt's own data revealed in Parliament 226,000 Indians gave up their citizenship in 2022, almost double the 123,000 who did so in 2011.

Priyanka Chaturvedi @priyankac19
What did the Education Minister take responsibility for yesterday? Can someone also tell me the members of the 'high level committee' investigating the NEET fiasco?

What's NEET-UG examination?

The National Eligibility Entrance Test (NEET), formerly the All India Pre-Medical Test, is the qualifying test for MBBS, BDS and Ayush programmes in government as well as private medical and dental colleges. It is the single national-level undergrad medical entrance exam. After the enactment of NMC Act 2019 in September 2019, NEET-UG became the sole entrance test for admissions to medical colleges in India. It is also the biggest exam in India in terms of number of applicants.

The National Testing Agency

An autonomous agency under the Department of Higher Education of the Ministry of Education, NTA was set up in November 2017 to conduct entrance exam admissions and recruitment. It is responsible for holding national-level entrance exams and fellowships in higher educational institutions related to engineering, medicine, management and pharmacy. The agency is administered by a governing body that includes a chairperson, a secretary and 8 or more officials from different institutes.

More than 1 lakh seats

Total number of seats the aspirants will be contesting for while writing the NEET-UG stands more than 1 lakh, including around 91,927 MBBS and 26,949 BDS seats. The seats have a 50:50 ratio in government and private colleges. NEET 2024 seats are split between All India Quota (15%) and the State Quota. Centralised counselling will fill the 15% All India Quota seats for MBBS and BDS courses. The remaining seats are allotted through state-level counselling.

The current fiasco

As soon as the NEET-UG result was announced on June 4, the National Testing Agency came under attack for various irregularities, inflated ranking and paper leak. From a record 67 students getting the first rank in a first, to allotment of compensatory marks, again a first, to a number of candidates achieving perfect score of 720 out of 720, a first again, put the spotlight firmly on the testing agency. Students and political parties have protested, forcing the education ministry to probe the matter

NEET NOT NEAT, MIRED IN MESS

EXPERTS CALL FOR REVAMP OF EXAM SYSTEM FOR PUBLIC EDUCATION ● SC REFUSES TO PUT OFF COUNSELLING, ISSUES NOTICE TO CENTRE AND NTA

KAVITA BAJELI-DATT @New Delhi

AMID nation-wide uproar over NEET-UG exam irregularities involving lives of lakhs of students and agonising parents, the spotlight is sharply on the systematic failure of our institutions to conduct public examinations.

The fallout of the massive irregularities is that aspirants, who were otherwise eligible to get admission into over 50,000 government medical colleges across the country, would find it difficult, if not impossible, now. Thanks to the inflated marks, many bright students would not be able to make the cut.

Despite the National Testing Agency's (NTA) repeated denials that NEET-UG exam paper was not leaked, police in Bihar and Gujarat have registered cases, and arrested a number of people, including an aspirant from Samastipur, who confessed that he got the leaked NEET paper a day before the exam and memorised it.

The scale of the scam has understandably triggered a wave of condemnation not only from students, parents, educationists, medical associations, but from opposition parties too.

While over 30 petitions have been filed in the Supreme Court and various high courts, the demand for re-examination, a CBI probe or an independent investigation has grown.

For angry students and parents, the only way to protest the "unfairness of the system" was to come out on the streets. Protests broke out in almost all the states. Some even came out to demonstrate outside Education Minister Dharmendra Pradhan's residence in Delhi.

With Rahul Gandhi taking on the Modi government, Prdahan had to call a hurried press meet on Wednesday to announce that the government is forming a high-powered panel to improve the NTA functioning. His remarks came after his initial clean chit to the NTA.

In the midst of the raging controversy, it's the students who have suffered. While for some it's the end of a dream to become a doctor, for others, the road to success is still far off.

For Akhil Seelam from Bengaluru, who scored 640 on 720 and was ranked 38,000, the chance to get admission in the city is slim now. He is now planning to move to a smaller city and eyeing a not-so-popular college. He said if there were no inflation of ranks, he would have secured a rank in 10,000, enabling him to get a seat easily in the city, where he lives.

"Due to the NTA's arbitrary manner of giving grace marks, my rank has inflated by 340%. This is a rare case scenario for competitive exams," he said.

"Such a low rank will push me out of the city to find a government medical college. I will now have to look at Tier-2 or 3 cities in Karnataka such as Hubbali or Mangaluru," said Seelam, adding that all this will mean an increase in his and his family's expenses.

He said his classmate scored 582 marks, a good score to get into a private or government college in Bengaluru. But this year, he has no chance. "He is now looking at taking a drop year and retaking the exam next year," he added.

Another student, Devika N, said she is also planning a drop year and to prepare for the next attempt, and this despite scoring 550 out of 720.

"With this year's ranks, I would not get a government college seat even if I go to rural areas. We are from a middle-class family and my parents cannot afford a private college. I spent my two years preparing for this, the results were disappointing," said Devika, pointing out that private college fees are unaffordable for them as it costs over Rs. 1 crore.

B Jahnavi from Visakhapatnam, who got 326 marks, demanded the release of the list of 1,563 students who benefitted from the grace marks allocated by the NTA, as well as the release of their OMR sheets. She also insisted that the exam for these 1,563 students, scheduled for June 23, should be conducted by another agency instead of the NTA.

Suprit Mishra and Pritam Patra, both students of Sai International School, Bhubaneswar, have scored 690 and 715 marks out of 720, respectively. The cause for their unhappiness is their ranks. While Mishra's marks placed him in the 5,039-rank, Patra got 265.

"Compared to last year, there is so much rank inflation this time that the 5,039-rank will not get me admission to any AIIMS. There is rank inflation every year considering the increasing number of students appearing for the exam. Going by last year's ranks, 690 marks would have placed me within the 1,500-rank bracket but this year, the same marks have placed me in the 5,000-rank bracket. This will not get me admission to an AIIMS," Mishra said.

Patra too had expected to be in the 100-rank bracket. "Last year, 715 marks would have fetched 19-20 rank. This year it is 265."

V Lalitha from Salem in Tamil Nadu, who completed Class XII in 2022, appeared for NEET in 2023 and secured 446 marks. In her steadfastness to pursue medicine from a reputed government college, she went for coaching for a year and managed to improve her score to 624 this year. However, she said, she could have scored much higher if the first question paper given to her was properly printed.

She said she was not able to see the questions as it was poorly printed. She was given a fresh question paper 30 minutes later, but was not provided additional time. Highlighting how she went for coaching despite her father's meagre earnings as a weaver, she said she could have easily scored 680 if there was no delay with the paper.

A Vignesh Subramanian, who attended the exam in Alagar Public School in Thoothukudi, said he and many others got a different and tougher set of questions compared to others.

Shivaprakash Sosale, Department of Pediatrics, Bangalore Medical College, said parents are panicking, especially for general merit students who expected to secure seats are now being threatened. "Students with ranks in the 10,000-12,000 category would have got a seat here but now that bracket has moved to 3,000-4,000 ranks."

Even as Pardhan said that the government is committed to protecting the rights of the students and planning to rectify the system, experts said, "it is the need of the hour."

Sajith Thomas, a career coach in Thiruvananthapuram, said, "The NEET exam needs to be restructured in such a fashion that the coaching centers don't have an upper hand."

"The concept and the setting of questions need to be continuously altered so that the students are forced to anticipate something different every time. Only by doing this can a level playing field can be arrived at for the coached and non-coached students," he added.

Chennai-based career consultant and educationist, Jayprakash Gandhi, said since the time NEET was introduced, the examination has always been marred by controversies.

"Not even once, the NTA has managed to conduct the exam in a flawless manner. From question paper leak to grace marks allocation to multiple toppers from a single exam centre, several irregularities have come to the fore. The NTA has no right to play with the career of the students."

He added that the Supreme Court should order a thorough probe into the irregularities and suggest alternatives to NEET. "I am shocked to see that students who have failed class XII exams, have scored over 700 marks in NEET. Not only the future of lakhs of students is in danger but this poses a serious threat to our healthcare system," Gandhi said.

(With inputs from Binita Jaiswal, S Godson Wisely Dass, Anu Kuruvilla, Diana Sahu, Aarti Kashyap and K Kalyan Krishna Kumar)

Kingpin of paper leak at large as BJP, RJD spar over another accused

Congress workers protest over irregularities in NEET-UG, in Agartala on Friday | PTI

EXPRESS NEWS SERVICE
@New Delhi/Patna

THE Supreme Court has refused to defer the counselling date, which is to kickstart on July 6, of the NEET-UG 2024 exam, after noting that it is not an "open and shut" process.

The apex court issued notices to the National Testing Agency (NTA), Centre and others seeking their replies after hearing a petition seeking cancellation of the exam over the alleged irregularities.

The NTA, under fire over the lapses in the conduct of NEET and UGC-NET, is gearing up to conduct on Sunday a retest for the medical entrance exam for 1,563 candidates who were earlier awarded grace marks to make up for the loss of time at six centres.

On the political front, RJD leader Tejashwi Yadav on Friday alleged that an attempt was being made to protect the kingpins in the paper leak case.

Demanding immediate cancellation of NEET-UG 2024, Tejashwi said: "The Deputy CM can summon my PA or PS, interrogate him and arrest him if guilty, where is the problem?" asked Tejashwi.

The RJD also shared a photo of another accused, Amit Anand, with deputy chief minister Samrat Choudhary.

Meanwhile, the Economic Offences Unit (EOU) of Bihar police have intensified raids to arrest Sanjeev Mukhiya alias Lutan, said to be the kingpin of an inter-state 'solver gang' suspected to be involved in the NEET-UG question paper leak.

On Friday, a team of EOU officials conducted a raid at Mukhiya's Nagarnausa residence in Nalanda district but he could not be arrested. The raiding team inquired about Mukhiya's whereabouts from the family members and returned to Patna. The EOU is still groping in the dark.

Mukhiya's son Dr Shiv Kumar alias Bittu is already languishing in Beur Central Jail in Patna for his involvement in BPSC TRE 3.0 (Bihar Teacher Recruitment Examination) paper leak case. The EOU officials questioned Shiv, who has done his MBBS from Rishikesh-based medical college in the NEET paper leak case.

Dr Shiv is learnt to have revealed that his father Sanjeev Mukhiya is the brain behind the NEET question paper leak.

Dalai Lama is free to practise his religion and spirituality, says MEA

YESHI SELI @New Delhi

Dalai Lama arrives for a prayer at the Main Tibetan Temple in Dharamsala | FILE PHOTO

INDIA on Friday said the Dalai Lama is a "revered religious leader" who is free to conduct his "religious and spiritual activities" in the country, a statement that came after Beijing called the Tibetan spiritual leader a "political exile" and not a "pure religious figure".

"India's position on His Holiness Dalai Lama has been clear and consistent. He is a revered religious leader and deeply respected by people of India. His Holiness is accorded due courtesies and freedom to conduct his religious and spiritual activities," said Ministry of External Affairs (MEA) spokesperson Randhir Jaiswal.

The statement came a day after former US Speaker Nancy Pelosi praised the Dalai Lama while criticising Chinese leadership. A US Congressional delegation had an audience with Dalai Lama in Dharamsala.

China had objected to the US delegation visiting Dharamsala. "Its known that the 14th Dalai Lama is not a pure religious figure but a political exile engaged in anti-China separatist activities under the cloak of religion. We urge the US side to adhere to its commitments of recognizing Xizang as a part of China and not support its independence," said the Chinese embassy spokesperson in Delhi.

The US Congressional delegation later met PM Narendra Modi. "Had a very good exchange of views with friends from the US Congress in a delegation led by Michael McCaul. We deeply value the strong bipartisan support in advancing India-US Comprehensive Global Partnership," said Modi.

McCaul in his meeting with Modi emphasised importance of India-US strategic partnership. "I told PM Modi that it is in the strategic interest of both the US and India to partner together to ensure democratic countries remain the leaders in producing both the next-generation weapons and technology," McCaul said.

The delegation also said that they were aware that Beijing was imprisoning Tibetian activitists and called for meaningful autonomy for Tibetan people. The Dalai Lama will visit the US on June 22 where he is to undergo a knee surgery.

ABC documentary shows blatant untruths: India

India on Friday rejected ABC's documentary *Spies, Secrets and Threats: How the Modi government targets people overseas*. "It contains blatant untruth, is biased, and reflects unprofessional reporting. The documentary appears to serve an agenda to malign India," said MEA spokesperson Randhir Jaiswal.

'French journo's permit was under consideration'

India has refuted French journalist Sebastien Farcis' allegation that he had to leave India after 13 years as his work permit was not renewed. "Farcis is an OCI card holder, and requires approval to carry out journalistic assignments. He had re-applied for permit renewal in May 2024, his case was under consideration," MEA said.

Law to curb cheating in exams comes into effect

RAJESH KUMAR THAKUR
@New Delhi

AMID continuing uproar over the NEET-UG paper leak, the Centre on Friday brought the Public Examinations (Prevention of Unfair Means) Bill, 2024 into effect. It was passed by the Lok Sabha in February this year.

All offences under this Act are cognizable, non-bailable, and non-compoundable. Those found guilty of the offence can be sentenced to jail for 3-5 years.

The law is aimed at curbing paper leaks and checking malpractices in recruitment exams like the Union Public Service Commission, Staff Selection Commission, and entrance tests such as National Eligibility-cum-Entrance Test (Undergraduate), Joint Entrance Examination and Common University Entrance Test.

As for the NEET-UG paper leak's kingpin Sanjeev Mukhiya, who is still on the run, the Bihar police has intensified raids to nab him.

On Sunday, a NEET-UG retest window will open for 1,563 students. Six of their total seven centres have been changed by the National Testing Agency (NTA) and admit cards issued to the candidates.

These students were beneficiaries of grace marks because of loss of time.

After it created a national outrage, the compensatory marks were scrapped and a retest option provided with the proviso that the score in the fresh test alone will be considered for those who take it.

The only centre that was not changed is in Chandigarh, where only two students will sit for the retest. Officers of the NTA and the education ministry will be present at the centres.

When asked about the expected turnout for Sunday's retest, an official responded, "Admit cards have been issued to all. We will know the turnout only on Sunday."

Police detain Congress workers who were staging a protest against the NEET-UG, in Mumbai on Friday | PTI

CSIR-UGC-NET Joint exam postponed

The NTA on Friday announced the postponement of the Joint CSIR-UGC-NET, scheduled to be held between June 25 and June 27, citing unavoidable circumstances and logistic issues

'Defer implementation of criminal laws'

PREETHA NAIR @New Delhi

DAYS after Tamil Nadu Chief Minister MK Stalin wrote to Home Minister Amit Shah on the three new criminal laws, West Bengal Chief Minister Mamata Banerjee on Friday urged Prime Minister Narendra Modi to defer the implementation of the statutes, scheduled for July 1.

In a letter to Modi, the TMC chief expressed "grave concern" over the impending implementation of the three laws — The Bharatiya Nyaya Sanhita (BNA) 2023, The Bharatiya Sakshya Act (BSA) 2023, and The Bharatiya Nagarik Suraksha Sanhita (BNSS) 2023.

In her letter, Banerjee said the three bills were hurriedly passed in Lok Sabha when 146 MPs were suspended.

"The outgoing government of yours had passed these three critical bills unilaterally, and with absolutely no debate. That day, almost 100 members of the Lok Sabha had been suspended. A total 146 MPs of both the Houses were thrown out of Parliament," Banerjee said.

She said the three bills were passed in an "authoritarian manner" in that "dark hour of democracy".

"I urge your esteemed office now to consider at least a deferment of the implementation date. The reasons are two-fold: ethical and practical," she added. Incidentally, the TMC chief also met senior Congress leader P Chidambaram on Thursday, who was also a part of the parliamentary standing committee that examined the bills and discussed the issue.

Banerjee said significant legislative changes should be placed before the newly elected Parliament for fresh deliberation and scrutiny. "Given the wide-ranging reservations expressed in the public domain regarding the hurriedly passed new laws, fresh parliamentary review of these attempts would demonstrate a commitment to democratic principles... This approach would afford the newly elected people's representatives an opportunity to thoroughly examine the laws," she said.

FLOOD RELIEF

Congress leader Priyanka Gandhi Vadra urged the Assam government to speed up relief and rescue operations for the flood-affected people in the state and also provide compensation to the families of the deceased.

1.2 LAKH INDIAN PILGRIMS UNDERTOOK HAJ

INDIA	Max	Min		Max	Min
Ahmedabad	40	31	Mumbai	33	28
Bhopal	33	25	Panaji	29	27
Jaipur	39	30	Patna	36	29
Amritsar	42	29	Lucknow	37	30
Chennai	36	28	Port Blair	30	28
Kolkata	34	27	Imphal	29	22
Srinagar	30	15	Chandigarh	39	29

SIT chief says negligence in Rajkot gaming zone fire

Probe team submits 100-page report, additional inquiries continue

DILIP SINGH KSHATRIYA @ Ahmedabad

A Special Investigation Team (SIT) appointed by the Gujarat government to probe the May 25 Rajkot game zone fire incident, which claimed 27 lives, has found negligence on the part of various departments.

The SIT, led by additional DGP Subhash Trivedi, submitted a 100-page report on Friday to minister of state for home Harsh Sanghavi in Gandhinagar. "The negligence of various departments has been uncovered. Four IAS officers and one IPS officer have been questioned. Following the tragedy, the causes of the incident have been identified. A 100-page report has been prepared and submitted to the government. Additional investigation is ongoing," Trivedi said.

"We found lapses on the part of the police, fire department, town planning and road and building department. We have collected relevant evidence about their negligence and drawn the government's attention towards it through our report," he said.

The report has suggested some changes to Section 33 of Gujarat Police Act, which empowers local police to give licences to such game zones. "The SIT has suggested some changes to section 33 of the Gujarat Police Act, under which local police gives premises licence and ticket licence to such recreation facilities. We will not spare the guilty. We are investigating the roles played by senior police and civic officials," Trivedi said.

During a hearing on a suo motu PIL taken up by the Gujarat High Court over the game zone fire, senior advocate Amit Panchal on June 13, citing photos available on social media, informed the bench that the then Rajkot SP, collector, municipal commissioner and district development officer had attended the inaugural ceremony of TRP Game Zone.

Chief Justice Sunita Agarwal had then asked why no action was taken against these senior officials who had attended the opening ceremony of TRP Game Zone.

Trivedi said, "We have already questioned four IAS and one IPS officer who visited the game zone in the past and got themselves clicked there. These officers told the SIT they went there with their family members to celebrate the birthday of one of the officers. It was not the opening event of the game zone as is being claimed."

The SIT will interrogate other IAS and IPS officers if needed before concluding the probe, the officer said. "If found guilty, action will be taken against them." Administrative sources revealed that a fact-finding committee comprising three IAS officers is expected to submit its report within four to five days.

So far, police have arrested five owners of the game zone and six government officials.

PORSCHE CRASH

Bail to Pune teen accused builder father

SUDHIR SURYAWANSHI @ Mumbai

THE Pune sessions court on Friday granted bail to Vishal Agarwal, the father of a teenager who allegedly ran his Porsche over two IT engineers and killed them in Pune's Kalyani Nagar on May 19.

Vishal, the owner of realty firm Brahma Group, was granted bail in a case where he was booked under section under 75 of Juvenile Justice Act 2015 and relevant sections of the Motor Vehicles Act (MVA) for "failing to do his duty as a guardian." He was arrested on May 21 from Aurangabad.

Advocate Prashant Patil said his client would continue to cooperate in the police probe. "It is his duty to abide by the conditions imposed by the court," Patil said.

The father of the accused teenager is in police custody in the manipulation of blood samples. The teenager's grandfather is in judicial custody following his arrest for allegedly abducting the family driver to force him to take responsibility for the crime on behalf of his minor grandson.

Two IT professionals Anish Awadhiya and Ashwini Costa hailing from Madhya Pradesh were riding a bike and died on the night of May 19 after a Porsche luxury car allegedly driven by the minor accused ploughed into them.

Adhir quits as Bengal Cong chief after poll debacle

SULAGNA SENGUPTA @ Kolkata

ADHIR Ranjan Chowdhury resigned as the West Bengal Pradesh Congress Committee chief on Thursday after a meeting of the state unit, party sources said. There was no official confirmation from the Congress leadership on whether his resignation has been accepted. The resignation has sparked speculation over who would succeed him.

The party meeting was called to review the reasons behind the Congress' poor performance in the state in the recently concluded Lok Sabha elections. After the meeting, Chowdhury said: "I am a temporary state Congress president. A full-time president will be elected soon."

He said since Mallikarjun Kharge became the Congress national president, there has been no state party chief. "You will come to know when the full-time state party chief is appointed," he told the media.

Chowdhury's exit reports emerge a day after the Congress Rajya Sabha member and former Union Finance Minister P Chidambaram, dropped by at the state secretariat Nabanna and had a 35-minute meeting with Chief Minister Mamata Banerjee.

Chowdhury, a 5-time party Lok Sabha MP from Murshidabad's Berhampur constituency, was defeated by the Trinamool Congress' celebrity candidate and former Indian cricketer Yusuf Pathan in the recent parliamentary polls.

Political circles have been abuzz over reports about Chowdhury's differences with the party leadership over the party's ties with the ruling Trinamool. Chowdhury has always been vocal about his views on having an electoral understanding with the CPI(M)-led Left Front. His differences with Kharge also surfaced during the Lok Sabha polls.

Party insiders said the current party Lok Sabha member from Malda-Dakshin Isha Khan Chowdhury, who is Congress' lone Lok Sabha MP from Bengal now, is one of the frontrunners for the top job in the party's Bengal unit.

ED raids J'khand land scam suspect, recovers ₹1 cr cash from home

MUKESH RANJAN @ Ranchi

THE Enforcement Directorate on Friday raided locations of land dealer Kamlesh Kumar and recovered more than ₹1 crore in cash besides 100 live cartridges. According to ED sources, several other incriminating documents have also been recovered from his Astor Green apartment and other locations in Ranchi.

The raids continued till late in the evening when the report was being filed. Despite being summoned, by the ED, Kamlesh failed to appear before it following which, the raids were conducted, the sources said. The raids are related to the money laundering case linked to the land scam case involving former chief minister Hemant Soren.

Kamlesh is accused of creating fake documents to acquire land worth several crores and has acquired huge property during the past 10 years. The sources revealed that Kamlesh was operating under the protection of many senior officials in the administration and police as well. Apparently, the ED is conducting the raids on inputs given by Shekhar Kushwaha, who was arrested earlier in the case on June 12. Kushwaha was the 22nd accused arrested in the scam.

The probe agency also found Kushwaha's involvement in the purchase and sale of 4.83 acres of land of Gadi Mauja of Bargain with fake documents.

This is not the first time that Kamlesh has come under the radar of investigation agencies. In October 2021 also, he was accused of making attempts to forcibly acquire tribal land in Nagri and grabbing 20.59 acres of land belonging to Central Law University in Kanke and a land piece near the Jumaar river in Ranchi by forgery.

The probe against Soren pertains to an 8.86-acre plot of land in Ranchi that the ED alleged was illegally acquired by him.

YOGA DAY

(1) BSF personnel perform yoga on the 10th International Day of Yoga in Thar Desert of Rajasthan (2) Army personnel perform yoga (3) TNIE Editorial Director Prabhu Chawla (front row, right) felicitates participants of a Yoga Day event organised by this newspaper group in Dehradun | PTI/EXPRESS

WHO WARNS AGAINST FAKE WEIGHT LOSS DRUGS

KAVITA BAJELI-DATT @ New Delhi

THE World Health Organisation (WHO) has warned about fake versions of popular weight-loss and diabetes medicines, saying these could pose risks to people's health.

The world health body said it had received several reports of fake semaglutide — the active ingredient in Novo Nordisk's Wegovy and Ozempic — in all geographic regions of the world since 2022. Also known as "skinny jab," Ozmpic is used for the treatment of type 2 diabetes.

After the fake medicines were found to be in circulation in many countries, the WHO, in its first official notice Thursday, warned that they could pose a danger to health.

WHO said authorities had seized fake batches of the drug in the UK, Northern Ireland, Brazil and the US.

Drug maker Eli Lilly & Co. has also said it is "deeply concerned" about growing online sales and social media posts involving fake or compounded versions of Tirzepatide, the active ingredient behind its drugs Mounjaro and Zepbound.

SKINNY JAB

The WHO said it has got several reports of fake semaglutide — the active ingredient in Novo Nordisk's Wegovy and Ozempic — across the world since 2022. Also known as 'skinny jab', Ozmpic is used for the treatment of type 2 diabetes.

It said that off-label use of the medications has gone up, leading to shortages. The company also said these medicines are for severe diseases and not approved for cosmetic weight loss. It was the only "lawful supplier" of those drugs, the firm said.

Eli Lilly & Co also said they do not provide Tirzepatide to compounding pharmacies, wellness centres, or online retailers. It said that these fake versions are "never safe to use."

In its advisory, Dr Yukiko Nakatani, WHO Assistant Director-General for Access to Medicines and Health Products, said, "WHO advises healthcare professionals, regulatory authorities, and the public to be aware of these falsified batches of medicines. We call on stakeholders to stop any usage of suspicious medicines and report to relevant authorities".

The semaglutides, prescribed to people with type 2 diabetes, also reduce the risk of cardiovascular events.

Most semaglutide products must be injected under the skin weekly, but they are also available as tablets taken by mouth daily.

According to Dr Rajeev Jayadevan, former president, Indian Medical Association (IMA) Cochin, Ozempic, for which the WHO alert has been issued, has not been officially launched in India yet. "Therefore, it is not available in our country," he said.

Rift, over-confidence behind BJP's UP defeat

NAMITA BAJPAI @ Lucknow

'8% vote share of non-Yadav OBC drifted away'

During the fact-finding exercise, the feedback collected by the teams has come as an eye-opener for the leadership. The verbal duel among the party workers, candidates and the MLAs in front of the fact-finding team revealed the reality. This infighting led the BJP not only falling much short of its "Mission 80" but also led the around 8% vote share of non-Yadav OBC drifted away from the party.

OVER-confidence, lack of coordination among different wings of the party, candidates, MLAs and cadres as well as complacency have emerged as some of the reasons in the initial fact-finding teams of the UP BJP seeking an explanation for the party's dismal show in the Lok Sabah elections. The state BJP leadership had set up 40 'two-member' teams, which are visiting two Lok Sabha constituencies each to ascertain the reasons for the party's dismal performance.

The BJP and its allies performed much below the expectation winning just 36 of 80 seats in UP while the main opposition Samajwadi Party took a formidable jump of 32 seats taking its tally from five of 2019 to 37 in 2024. The Congress, another INDIA alliance partner, improved its tally from one in 2019 to six reclaiming its bastion of Amethi and retaining Rae Bareli.

The feedback collected by the teams has come as an eye-opener for the leadership. At many places, including Saharanpur and Faizabad, the verbal dual among the party workers, candidates and the MLAs in front of the fact-finding team revealed the reality. This infighting led the BJP not only falling much short of its "Mission 80" but also led the around 8% vote share of non-Yadav OBC drift away from the party, which they were supporting since 2014.

In Saharanpur, BJP candidate Raghav Lakhanpal accused a state minister and some workers of acting against the party interest, which led to his defeat by Imran Masood of Congress by 64,000 votes. In fact, the spat between Raghav Lakhanpal and junior minister and Deoband MLA Brijesh Singh revealed the lack of coordination among various wings of BJP as a party.

BJP general secretary GL Shukla and Hardoi MLA Ashish Singh had been sent to Saharanpur to take the feedback on Lakhanpal's defeat. Even when Shukla and others were waiting for others to settle down, supporters of Lakhanpal and Brijesh Singh started shouting slogans against each other. However, senior party leaders present pacified both groups following which the meeting began. Despite his loss, Lakhanpal had taken the lead from the Deoband Assembly segment represented by Brijesh Singh.

Similar scenes were witnessed and similar feedback was received by fact-finding teams in various seats. The common refrain of almost all the defeated candidates was the lack of support by the MLAs.

Another feedback says that the party workers across the state lacked zeal to work on the ground because of reasons like lack of communication.

Another common refrain was over-confidence and complacency among candidates, state leadership that they would sail through as it was an election for the Prime Minister and 'Brand Modi' would sell giving a third term to Narendra Modi. This notion led the candidates and senior leadership ignore the feedback of ground workers.

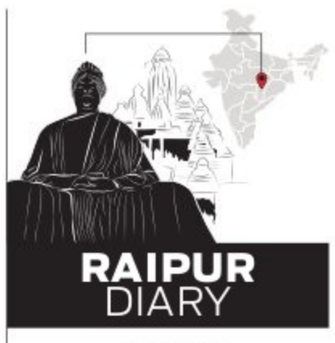

EJAZ KAISER
Our correspondent in Chhattisgarh
ejaz@newindianexpress.com

No invite for Brijmohan for state yoga event

Senior BJP leader Brijmohan Agrawal, an 8-term MLA from Raipur city south seat, has resigned as Chhattisgarh minister after his election to the Lok Sabha from Raipur constituency. A day after he quit, more than his resignation many looked for reasons for his name not being included among the special invitees on occasion of an International Yoga Day state level event in Raipur where CM Vishnu Deo Sai was the chief guest. The names of all six BJP MLAs from Raipur capital were mentioned. Former CM Bhupesh Baghel said that it is an insult to the people of the Raipur LS constituency.

Vision document to create a developed state

Chhattisgarh state NITI Aayog has begun its exercise to seek suggestions from the legislators, academicians, farmers, women, students, businessmen, CII, FICCI, among others to draft and give a final shape to the vision document to prepare Chhattisgarh as a developed state. It has selected 'Daksh Consultancy', which has experience of working in states like Gujarat and Goa for giving technical assistance to prepare the document. Eight sector wise working groups have been constituted for ensuring active participation of various government departments.

BOBRN rake for efficient coal procurement

As part of the General Purpose Wagon Investment Scheme offered by the Indian Railways, the Bharat Aluminium Company Ltd (Balco) has inducted its first Bogie Open Bottom Rapid Discharge Pneumatic High Speed Model (BOBRNHSM) Rake within its operations. This ensures an efficient and sustainable supply chain for the procurement of key raw materials. It enables the smoother handling of coal supplies via rail with each rake supplanting the need for nearly 120 trucks. It boasts to drive superior business performances as the move will help optimise the average rotation cycle for acquiring crucial raw materials, an important factor in sustaining operations.

ಕರ್ನಾಟಕ ಸರ್ಕಾರ

ಹಿಂದುಳಿದ ವರ್ಗಗಳ ಕಲ್ಯಾಣ ಇಲಾಖೆ,

ಜಿಲ್ಲಾ ಅಧಿಕಾರಿಗಳ ಕಾರ್ಯಾಲಯ ಮಂಡ್ಯ ಜಿಲ್ಲೆ, ಮಂಡ್ಯ

e-mail-dobcmmandya@gmail.com

Phone Number:08232-220835

ಬಿಸಿಡಬ್ಲ್ಯೂಡಿ–4/ವಸಿಶಾ/ಆಹಾರ ಸರಬರಾಜು/ಸಿಆರ್–04/2023–24.

Date:27.05.2024

ಪ್ರಕಟಣೆ

ಮಂಡ್ಯ ಜಿಲ್ಲಾ ವ್ಯಾಪ್ತಿಯ ತಾಲ್ಲೂಕುಗಳಲ್ಲಿ ಬರುವ ಹಿಂದುಳಿದ ವರ್ಗಗಳ ಕಲ್ಯಾಣ ಇಲಾಖೆಯ ಮೆಟ್ರಿಕ್ ಪೂರ್ವ / ಮೆಟ್ರಿಕ್ ನಂತರದ ವಿದ್ಯಾರ್ಥಿನಿಲಯಗಳಿಗೆ ಆಹಾರ ಪದಾರ್ಥಗಳ ಪೂರೈಕೆಗಾಗಿ ಇ–ಪ್ರೊಕ್ಯೂರ್‌ಮೆಂಟ್ ಮೂಲಕ ಅಲ್ಪಾವಧಿ ಮರು ಟೆಂಡರ್ (CALL-2) ಟೆಂಡರನ್ನು ಆದೇಶ ಸಂಖ್ಯೆ : BCWD-12040/6/2024-BCWD_HOSEL_BCWD ದಿನಾಂಕ : **05.06.2024** ಇಲಾಖಾ ನಿರ್ದೇಶನದಂತೆ ಸದರಿ ಟೆಂಡರ್‌ನ್ನು **ರದ್ದುಪಡಿಸಲಾಗಿರುತ್ತದೆ.**

ಹೆಚ್ಚಿನ ಮಾಹಿತಿಗಾಗಿ ಜಿಲ್ಲಾ ಹಿಂದುಳಿದ ವರ್ಗಗಳ ಕಲ್ಯಾಣ ಇಲಾಖೆ, ಸರ್ಕಾರಿ ಕಛೇರಿಗಳ ಸಮುಚ್ಚಯ ಹೆಚ್.ಕೆ. ವೀರಣ್ಣಗೌಡ ರಸ್ತೆ, ಮಂಡ್ಯ ದೂರವಾಣಿ ಸಂಖ್ಯೆ:–08232–220835 ರವರನ್ನು ಅಥವಾ **https://eproc.karnataka.gov.in/** ಜಾಲತಾಣ ಸಂಪರ್ಕಿಸುವುದು.

ಸಹಿ/–ಜಿಲ್ಲಾ ಅಧಿಕಾರಿಗಳ ಪರವಾಗಿ,
ಹಿಂದುಳಿದ ವರ್ಗಗಳ ಕಲ್ಯಾಣ ಇಲಾಖೆ, ಮಂಡ್ಯ ಜಿಲ್ಲೆ,
ಮಂಡ್ಯ

ವಾಸಾಸಂಜ/ಸನಿ–ಮಂ/ಕೆಎಸ್‌ಎಂಸಿ&ಎ/06(ಎ)ಟೆಂಡರ್ ರದ್ದುಪಡಿರುವುದು/2024–25

All the news. In just a click. Log to www.newindianexpress.com

GOVERNMENT OF ODISHA, "e"-PROCUREMENT NOTICE
OFFICE OF THE CHIEF CONSTRUCTION ENGINEER,
KHORDHA (R&B) CIRCLE, KHORDHA

WORKS DEPARTMENT

Tender call Notice

B-38

E-mail: rbcirclekhurda@gmail.com

Bid Identification No. CCE-Khordha (REB) Circle-02/2024-25 Memo No - 1289 Dt. 20.06.2024

The Chief Construction Engineer, Khordha (R&B) Circle, Khordha on behalf of Governor of Odisha inviting percentage rate bid in double cover system in ONLINE MODE from eligible contractors for Road work as detailed in the table below:

1.	Nature of Work	:	Road works
2.	No of Work	:	3 Nos.
3.	Tender Cost	:	Rs.10000.00 (On-Line)
4.	Class of Contractor	:	Special & A Class
5.	Available of Bid document in the Website	:	From 10.00 AM of Dt.26.06.2024 up to 05.00 PM of Dt.11.07.2024 up to 5.00 PM
6.	Date of opening of Bid	:	Dt 12.07.2024 at11.30 AM
7.	The Bidders have to participate in ONLINE bidding only. Further details can be seen from the Website: https://tenderodisha.gov.in . Any Addendum / Corrigendum / Cancellation of tender can also be seen in the said website.		

Sd/-Chief Construction Engineer
Khordha (R&B) Circle, Khordha

OIPR-34127/11/0003/2425

OFFICE OF THE DEPUTY DIRECTOR OF SCHOOL EDUCATION BIDAR
DISTRICT BIDAR

No: DPI/2024-25/IND0275/CALL-2 Date: 20/06/2024

SHORT TERM E-TENDER

PROVIDING SCIENCE LAB EQUIPMENTS TO 19 GOVT SCHOOLS OF AURAD(B) TQ. DIST: BIDAR

TENDER TIME TABLE:

1) Tender Amount: Rs: 84.26 lakhs, 2) Last Date & Time for submitting Tender Document on or before.: Date:28/06/2024 Time: 5.00 PM, 3) Date & Time of opening of Technical Bid: Date:29/06/2024 Time:5.15PM, 4) Date & Time of opening of Financial Bid Date:01/07/2024 Time:11.00 AM, 5) E.M.D: Rs: 168520/-, 6) Contact No: 9448999330, 7) Website address: www.kppp.karnataka.gov.in

Sd/- Deputy Director
Of School Education, Bidar Dist.Bidar.

DIPR/Bidar/23/KSMC&A/2024-25

OFFICE OF THE SUPERINTENDING ENGINEER
PMGSY (JKRRDA) CIRCLE SRINAGAR

Engineering Complex, Block-C, Rajbagh, Srinagar -190008. Tel/Fax:-0194-2311814, 01943517511, E-mail: sepmgsysrinagar@gmail.com, se-pmgsysrinagar@jk.gov.in

NOTICE INVITING E- TENDERS

NIT NO:- 01/SE/PMGSY/S/E-TENDERING-OF 2024-25 Dated:- 15-06-2024

For and on behalf of the Lieutenant Governor of UnionTerritory of Jammu and Kashmir, Superintending Engineer PMGSY Circle Srinagar invite e-tender on Percentage Basis for the following work from the eligible & approved contractors of J&K Govt. CPWD, Railways and other States.

S. No	Name of Work with Package No.	Advertised Cost Incl GST (Rs in Lacs.)	Cost of document (Rs in Rupees.)	Earnest Money (Bid Security) (Rs in Lacs.)	Time for completion (Days)	Tender Call	Time and Date of opening of Tenders online (Technical Bid)	Class of Contractor
1	2	3	4	5	6	7	8	9
1.	Renewal coat / macadamisation of road from Chadoora - Kuzwera, Package No. JK02-WB01, length 7.21 Kms, PMGSY Division Budgam.	249.04	6000	4.98	90	1st	09-07-2024 At 10:00 AM	AAY – Class
2	Renewal coat / macadamisation of road from Daderhama Rabitar, Package No. JK13-113, length 12.70 Kms, PMGSY Division Ganderbal	299.68	6000	5.99	90	1st	09-07-2024 At 10:00 AM	AAY – Class
3	Renewal coat / macadamisation of road from Mir Bazar - Zanglipora, Package No. JK01-25, length 9.50Kms, PMGSY Division Kulgam	426.75	6000	8.53	90	1st	09-07-2024 At 10:00 AM	AAY - Class

Position of AA: - Accorded
Position of T.S: - Accorded
Major Head of Account: - MH16-5054-Capital outlay on Roads and Bridges 03-101-0011-2181. Pmgsy Kashmir Roads (Capex Budget).

SPECIAL CONDITIONS:-

a) Performance security shall be furnished by the contractor within 10 days of issuance of LOA, Opening of Bid, failing which the concerned tender issuing authority shall for feit the performance security and recommended contractor for black listing and issue a fresh tender forthwith.
b) The contractor shall start the work after 10 days after issuance of NTP, failing which the penalties viz, forfeiting performance security shall be recommended for blacklisting
c) The work shall be completed by the concerned contractor as per the timeline stipulated in NIT/agreement, failing which action shall be initiated against contractor by forfeiting performance security and shall be recommended for blacklisting. Failure on part of Executive Engineer concerned shall be reflected in his/her APR.
d) If the contractor/firms fails to complete the work within the time mentioned in the NIT/Contract, then the allotted contract will be automatically treated as cancelled after forfeiting the performance security of the contractor/firm and work put to fresh tender.
e) For Macadamisation works under City & Town/Pot Holes Free roads, all Contractors having Class A/B/C registration cards other than Hot Mix Plant (HMP) Owners have to upload an undertaking stating there in the e-NIT No., Name of work and Source of procurement of macadamisation material, failing which the bid of such contractors shall be considered as non-responsive.
f) To qualify for award of the Contract; For packages with total advertised cost more than Rs. 2.50 (Two Crores and fifty lacs), each bidder should have in the last five years:
- Achieved in any one year during last 5 years a minimum financial turnover (in all cases of civil engineering construction works only) volume of construction work of at least 75% of estimated cost of works.
- Satisfactorily completed, as prime contractor, at least one similar work (road work) equal in value @20% of the estimated cost of work for which the bid is invited.
- Note : - In support of their financial turn over contractor should submit scanned copy of audited accounts for the period from 2018-19 to 2022-23.

g) For Packages with PAC upto Rs. 2.50 (Two Crore fifty lacs);
- Contractor registered in JK PWD may participate in the tender packages having total advertised cost upto Rs 2.5 Crore on the basis of their registration in appropriate class of contractor subject to fulfilling other conditions of tender document.

1. The Bidding documents Consisting of qualifying information, eligibility criteria, specifications, Drawings, bill of quantities (B.O.Q), Set of terms and conditions of contract and other details can be seen / downloaded from the departmental website: **http://pmgsytendersjk.gov.in as per below schedule:-**

1	Date of Issue of Tender Notice	15-06-2024.
2	Period of downloading of bidding documents	17-06-2024, 9:00 AM
3	Bid submission Start Date	21-06-2024, 11:00 AM
4	Bid Submission End Date	08-07-2024, 4:00 PM
5	Date & time of opening of Technical Bids (Online)	09-07-2024, 10:00 AM (In the office of Superintending Engineer (PMGSY) Circle Srinagar at Rajbagh Srinagar).
6	Date & time of opening of Financial Bids (Online)	To be notified after opening of Technical Bids (Online)

2. Bids must be accompanied with **cost of Tender document in shape of treasury challan or Demand Draft pledged to Accounts Officer PMGSY Kashmir payable at Srinagar** and upload the same on the e-tendering website. **The Earnest money/Bid security in the shape of CDR/FDR/BG should be pledged to the Superintending Engineer PMGSY Circle Srinagar.** The CDR/FDR/BG shall be valid for 45 Days beyond the bid validity period. The original instruments in respect of cost of documents, EMD and relevant documents of L1 be submitted to the Superintending Engineer PMGSY Circle Srinagar at the time of allotment.

Sd/- (Er. Noor Ali)
Superintending Engineer
PMGSY Circle Srinagar

No. - SE/PMGSY/S/e-Tendering/1201-06
Dated:- 15-06-2024

DIPK-1460/24

केनरा बैंक Canara Bank **Gandhi Bazar Branch**
(A Government of India Undertaking)
No.26, Dr. DVG Road, Basavanagudi, Bengaluru-560004

POSSESSION NOTICE Appendix IV under Rule 8(1) Section 13(4) (For Immovable Property)

The undersigned being the Authorized Officer of **Canara Bank, Gandhi Bazar Branch, Bengaluru,** under the Securitization and Reconstruction of Financial Assets and Enforcement of Security Interest Act, 2002 (Act 54 of 2002) and in exercise of the powers conferred under Section 13 (12) read with Rule 3 of the Security Interest (Enforcement) Rules 2002, issued a Demand Notice dated **30.03.2024** calling upon the Borrowers/Guarantors/Mortgagors **1) M/s. Anurag Motors,** No.102, Bull Temple Road, Basavanagudi, Bengaluru-560004, **Represented by its Partners, 2) Sri. Sridhar. M. N,** No.643, 25th Cross, 22nd Main, Poornaprajna Layout, Uttarahalli, Bengaluru-560061, **3) Smt. Savitha. S,** No.643, 25th Cross, 22nd Main, Poornaprajna Layout, Uttarahalli, Bengaluru-560061, to repay the amount mentioned in the notice being **Rs.3,94,01,682.45 Paisa** (Rupees Three Crores Ninety Four Lakhs One Thousand Six Hundred and Eighty Two and Paisa Forty Five Only) as on **30.03.2024** within 60 days from the date of receipt of the said notice, together with further interest and incidental expenses and costs.

The Borrowers/Guarantors/Mortgagors having failed to repay the amount, notice is hereby given to the Borrowers and the public in general, that the undersigned has taken possession of the property described herein below in exercise of powers conferred on him / her under Section 13 (4) of the said Act, read with Rules 8 & 9 of the Security Interest (Enforcement) Rules, 2002 on this **20th June 2024.**

The borrowers attention is invited to provisions of sub Section (8) of Section 13 of the Act, in respect of time available, to redeem the secured assets.

The Borrowers/Guarantors/Mortgagors in particular and the public in general are hereby cautioned not to deal with the property and any dealings with the property will be subject to the charge of **Canara Bank** for an amount of **Rs.3,94,01,682.45 Paisa** (Rupees Three Crores Ninety Four Lakhs One Thousand Six Hundred and Eighty Two and Paisa Forty Five Only) as on **30.03.2024** together with further interest and incidental expenses and costs.

SCHEDULE PROPERTY

All that piece and parcel of the Property No. 643, Formed in Sy. No.25 (Several), situated at 22nd Main Road, 25th Cross Road, Poornaprajna Layout, Vaddarapalya Village, Uttarahalli Hobli, Bangalore South Taluk, B.B.M.P Ward No.184, Bengaluru- 560061, measuring East to West towards Northern Side 33.5 Feet and towards Southern Side 21.5 Feet/2, North to South towards Eastern Side 51.5 Feet and towards Western Side 50 Feet/2, totally measuring 1,395.62 Square Feet, alongwith the building constructed thereon and bounded on the: East by: Road, West by: Site No.642, North by: Site No.628, South by: Road.

Date : 20.06.2024
Place: Bengaluru

Sd/-Authorized Officer
Canara Bank

IN THE COURT OF THE II ADDITIONAL SENIOR CIVIL JUDGE, BENGALURU RURAL, BANGALORE

G & W.C. No. 54/2024

BETWEEN: Mrs. Divya Priyadarshini, W/o Karthik S. R/at. No.75, 1st Main, Gururaj layout, Doddanekundi, Bangalore-560037 ...**Petitioner**

AND: Mr. Karthik .S and another ...**Respondent**

NOTICE TO THE RESPONDENTS

To: (1)Mr. Karthik.S, S/o Sundara Murthy, aged about 41 years, **(2) Master Davan Karthik,** S/o Karthik.S, aged about 07 years, Both are residing at No.26 2nd cross, Gangadharaachar Layout, Ayyappa Nagar, K.R. Puram, Bengaluru- 560 036

Whereas, the above named petitioner has filed the above petition Under section 7, 17 and 25 of the guardians and wards act 1890 against the Respondent for the custody of child and such other relief. You are hereby summoned to appear in person or through a pleader duly instructed before II Additional senior civil Judge Bengaluru Rural at Bengaluru.

Take notice that in default of your appearance, on the **03-08-2024** at **11.00 A.M.** the petition will be heard and determined in your absence, placing you as ex- parte.

Issued under my hand and seal of this Court on this 20-06-2024.

By order of the Court, Sheristedar, Chief Ministerial Officer, Senior Civil Judge, Bengaluru Rural Dist, Bengaluru.

Advocate for Petitioner: **M.R. Sunil Kumar** No.82, first Floor, 2nd Main, 7th Cross Chamrajpet, Bengaluru- 560 018.

IndusInd Bank

FINANCIAL RESTRUCTURING & RECONSTRUCTION GROUP-FRRG
1-10-72, 3rd Floor, Ashoka Janardhana Chambers, Begumpet, Hyderabad-500016
Reg. Office: IndusInd Bank Limited, 2401 Gen. Thimmayya Road (Cantonment), Pune-411001, India. Website: www.indusind.com | CIN: L65191PN1994PLC07633

Appendix-IV [Rule 8 (1)] POSSESSION NOTICE (for Immovable property)

Whereas, the undersigned being the Authorized Officer of the **IndusInd Bank Ltd** under the Securitisation and Reconstruction of Financial Assets & Enforcement of Security Interest Act, 2002 (Act No. 54 of 2002) (SARFAESI Act) and in exercise of powers conferred under Section 13 (12) read with Rule 3 of the Security Interest (Enforcement) Rules, 2002, issued a **Demand Notice dated 18.04.2023** thereby calling upon the **Borrower M/s. AGK Interiors And Allied Services,** and **Guarantors, Girish S Rao, Kavita Girish, Harish S, A V Shama Rao** to repay the amount mentioned in the notice being **Rs.86,35,724.50/- (Rupees Eighty Six Lakhs Thirty Five Thousand Seven Hundred Twenty Four and Paisa Fifty Only)** together with further interest at documented rate from **01.04.2023** to the date of payment and other cost, thereon within 60 days from the date of receipt of the said notice.

The borrowers having failed to repay the amount, notice is hereby given to the borrowers and the public in general that the undersigned has **taken possession** of the property described herein below in exercise of powers conferred on him/her under section 13 (4) of the said Act read with rule 8 of the said Rules on **20.06.2024.**

The borrowers in particular and the public in general is hereby cautioned not to deal with the property and any dealings with the property will be subject to the charge of **IndusInd Bank Ltd.,** for an amount of **Rs.86,35,724.50/- (Rupees Eighty-Six Lakhs Thirty-Five Thousand Seven Hundred Twenty-Four and Paisa Fifty Only)** together with further interest at documented rate from **01.04.2023.**

The borrower's attention is invited to provisions of sub-section (8) of Section 13 of the Act, in respect of time available, to redeem the secured assets.

DESCRIPTION OF THE MORTGAGED PROPERTIE(S)

Details of Secured Assets (Mortgaged Properties): Mortgaged by way of exclusive first charge on the entire current assets of the borrower comprising inter alia of stocks of raw material, work in progress, finished goods, receivables, book debts and other current assets of the borrower:

Schedule Property: Property No.1: Sri. A.V. Shama Rao, Release Deed Doc No.5304/2014-15, dated: 29-10-2014. All that piece and parcel of Property bearing House in Site no.39, Old Khatha No.9/1/108/39, New BBMP Khatha No.2095, situated at Ramamurthy Nagar, Kowdenapalli Dhakle, K.R.Puram Hobli, Bangalore East Taluk, Now comes under the Jurisdiction of Brhat Bangalore Mahanagar Palike (BBMP), Previously comes under K.R.Puram CMC Limits, Bangalore, measuring East to West 40 Feet and North to South 30 Feet, in all measuring 1200 Square feet, and bounded on: **East by:** House Site No.40, **West by:** 25 feet wide Road, **North by:** 25 feet wide Road, and **South by:** House site No.38.

The scheduled property consists of 10 squares in Ground Floor and 10 Squares in First Floor RCC roofed house, constructed with brick and cement, vitrified flooring, honne wood doors and windows with all civic amenities.

Date: 20-06-2024, Place: Bangalore

Sd/- Authorized Officer, IndusInd Bank Ltd.

PUBLIC NOTICE

It is here by informed to the general public that my clients M.S.Rajeswari, Lakshmi Shashidhar and Pramod Subramanya Mayasandra are the absolute owners and are in possession of schedule property mentioned hereunder, However, my clients have lost the original sale deed document No.2938/1977-78, Book-I, Pages- 120 to 123, Dated:17.02.1978, in the office of the sub registrar, Basavanagudi, Bangalore and my clients have lodged a complaint regarding lost of original sale deed before the Bangalore City Police on 21.06.2024.

Therefore, the general public are hereby informed that if any one possess of the aforesaid document and claiming right, title and interest in respect of the property mentioned in the schedule herein below, will amount to fraud, mis-representation and illegal. If any person wants to file objection with regard to above, they may do so with in 7 days from the date of the publication to the address given below.

If no objections are received within the said period, it will be treated that there are no claims against the schedule property.

SCHEDULE PROPERTY

All that piece and parcel of Property bearing No.25, (New No.54/03) Krishnarajendra Road, Basavanagudi, Bangalore, Presently comes under the limits of BBMP, Katha No.40, PID No.51-10-40, Police Station Road, Basavanagudi, Ward No.154-Basavanagudi, Bangalore, Measuring East to West: 73 Feet and North to South: 31 Feet, totally measuring 2263 Square Feet, and bounded on East by : Private Property, West by: Private Property, North by : Private Property, South by : Road.

A.M.Gajendra, Advocate,
No.2, 3rd Cross, 3rd Main, Srinivasanagar, Kathriguppe Main Road,
Bangalore – 560 085. Ph. No.-9845562465
Bangalore Dated: 21.06.2024

IndusInd Bank

FINANCIAL RESTRUCTURING & RECONSTRUCTION GROUP-FRRG
1-10-72, 3rd Floor, Ashoka Janardhana Chambers, Begumpet, Hyderabad-500016
Reg. Office: IndusInd Bank Limited, 2401 Gen. Thimmayya Road (Cantonment), Pune-411001, India. Website: www.indusind.com | CIN: L65191PN1994PLC07633

Appendix-IV [Rule 8 (1)] POSSESSION NOTICE (for Immovable property)

Whereas, the undersigned being the Authorized Officer of the **IndusInd Bank Ltd** under the Securitisation and Reconstruction of Financial Assets & Enforcement of Security Interest Act, 2002 (Act No. 54 of 2002) (SARFAESI Act) and in exercise of powers conferred under Section 13 (12) read with Rule 3 of the Security Interest (Enforcement) Rules, 2002, issued a **Demand Notice dated 23.11.2023** thereby calling upon the **Borrower M/s Maruthi Enterprises** and **Guarantors Mr. Byarappa Pruthviraj, Mrs. ST Chandrakala** to repay the amount mentioned in the notice being **Rs.58,88,414.39 (Rupees Fifty-Eight Lakhs Eighty-Eight Thousand Four Hundred Fourteen and Paisa Thirty-Nine Only)** together with further interest at documented rate from **01.11.2023** to the date of payment and other costs within 60 days from the date of receipt of the said notice.

The borrowers having failed to repay the amount, notice is hereby given to the borrowers and the public in general that the undersigned has **taken possession** of the property described herein below in exercise of powers conferred on him/her under section 13 (4) of the said Act read with rule 8 of the said Rules on this **18.06.2024.**

The borrowers in particular and the public in general is hereby cautioned not to deal with the property and any dealings with the property will be subject to the charge of **IndusInd Bank Ltd.,** for an amount of **Rs.58,88,414.39 (Rupees Fifty-Eight Lakhs Eighty-Eight Thousand Four Hundred Fourteen and Paisa Thirty-Nine Only)** together with further interest at documented rate from **01.11.2023** to the date of payment and other costs.

The borrower's attention is invited to provisions of sub-section (8) of Section 13 of the Act, in respect of time available, to redeem the secured assets.

DETAILS OF SECURED ASSETS: (Mortgaged Properties)

Mortgaged by way of exclusive first charge on the entire current assets of the borrower comprising inter alia of stocks of raw material, work in progress, finished goods, receivables, book debts and other current assets of the borrower.

Schedule Property: Property of Mr. Pruthviraj B (Sale deed no. NMG-1-03312-2007-08 dated 8th August 2007). Schedule A: All that piece and parcel of the agricultural dry land bearing Sy. No. 4/8 measuring 0-37 Guntas and Kharab 0-02 Guntas Situated at Jakkasandra Village, Kasaba Hobli, Nelamangala Taluk, Bangalore Rural District and bounded as follows: **East:** Prakash chand's property, **West:** Garadi Siddaiah's & Anusuya. G. Shetty's Land, **North:** Puttarangamma's Land, **South:** Prakash chand's property.

*The land mentioned in the above schedule has been converted by order bearing No. ALN (Ka. Ho.) S.R. 314/2012-13. **Property of Mr. Pruthviraj B (Sale deed no. NMG-1-00675-2010-11 dated 21-05-2010).**

Schedule B: All that piece and parcel of the residentially converted land (by order bearing No. ALN (S.K) S.R. 69/2016-17) bearing Sy.No.13/1,13/2,13/5 and 13/6 situated at Bydarahalli Village, Kasaba Hobli, Nelamangala Taluk, Bangalore Rural District, totally measuring 2 acres 15 guntas converted for residential purpose and 20 guntas converted for park purpose, bounded on the: **East by:** Boundary of Malepura Village, **West by:** Land bearing Sy.No.13/8 and 13/3, **North by:** Land bearing Sy.No.11 and **South by:** Land bearing Sy.No.14.

Date: 18-06-2024, Place: Bangalore

Sd/- Authorized Officer, IndusInd Bank Ltd.

FORM NO. 14

[See Regulation 33(2)]

By Regd. A/D, Dasti failing which by Publication.

सत्यमेव जयते

OFFICE OF THE RECOVERY OFFICER - I/II
DEBTS RECOVERY TRIBUNAL BANGALORE (DRT 2)
Government of India Ministry of Finance Department of Financial Services
Debt Recovery Tribunal – II Karnataka (Bengaluru)
4th Floor, Telephone House, Raj Bhavan Road, Bengaluru, Pincode - 560001.

DEMAND NOTICE

NOTICE UNDER SECTIONS 25 TO 28 OF THE RECOVERY OF DEBTS & BANKRUPTCY ACT, 1993 AND RULE 2 OF SECOND SCHEDULE TO THE INCOME TAX ACT, 1961.

RC/218/2023 IN
OA NO. 773/2019

FEDERAL BANK
Versus
SRI. RAMAKRISHNAPPA P AND OTHERS

To
(CH) Federal Bank,
No.135/9 Next To Corporation Bank, DB Cross Road, Devanahalli
Bangalore - 562110 ...**Certificate Holder**
Vs
(CD1) Sri Ramakrishnappa P S/o Late Sri Papanna
Attibele Village, Avathi Post Devanahalli Taluk, Bangalore, Karnataka
(CD 2) Sri Venugopal S/o Sri Ramakrishnappa, Attibele Village, Avathi Post Devanahalli Taluk Bangalore, Karnataka
(CD 3) Sri Venugopal S/o Sri Ramakrishnappa Attibele Village, Avathi Post, Devanahalli Taluk, Bangalore, Karnataka
(CD 4) Ms Anitha R D/o Sri Ramakrishnappa, Attibele Village Avathi Post, Devanahalli Taluk, Bangalore, Karnataka
Also At: Ms Anitha R, No.591, A, Thayappa Compound, Neargovt School, Vidyasagar, Dr.shivaram Karanth Nagar, Bangalore 560077
Also At: Ms Anitha R, No.101, Krishnappa Layout, Vidhyasagar, Srk Nagar, Bangalore, Karnataka 560077 ...**Certificate Debtors**

This is to notify that as per the Recovery Certificate issued in pursuance of orders passed by the Presiding Officer, DEBTS RECOVERY TRIBUNAL BANGALORE (DRT 2) in **OA/773/2019** an amount of **Rs 1256283.00 (Rupees Twelve Lakhs Fifty Six Thousands Two Hundred Eighty Three Only)** along with pendentellite and future interest @ 15.33% Compound Interest Half-yearly w.e.f. **23/04/2019** till realization and costs of **Rs 15255 (Rupees Fifteen Thousands Two Hundred Fifty Five Only)** has become due against you jointly and severally.

2. You are hereby directed to pay the above sum within 15 days of the receipts of the notice, failing which the recovery shall be made in accordance with the Recovery of Debts and Bankruptcy Act, 1993 and Rules there under.
3. You are hereby ordered to declare on an affidavit the particulars of yours assets on or before the next date of hearing.
4. You are hereby ordered to appear before the undersigned on **10/01/2024** at 10:30 a.m. for further proceedings.
5. In addition to the sum aforesaid, you will also be liable to pay:
   (a) Such interests as is payable for the period commencing immediately after this notice of the certificate / execution proceedings.
   (b) All costs, charges and expenses incurred in respect of the service of this notice and warrants and other processes and all other proceedings taken for recovering the amount due.

Given under my hand and the seal of the Tribunal, on this date: **11/10/2023**

Note:

Attention is invited to Rule 16 to the Second Schedule of the Income Tax Act, 1961 read with Recovery of Debts and Bankruptcy Act, 1993 (Amended from time to time) which is reproduced as under: "Rule 16(1) where a notice has been served on a defaulter under Rule 2, the defaulter or his representative or his representative in interest shall not be competent to mortgage, charge, lease or otherwise deal with any property belonging to him except with the permission of the debts recovery officer nor shall be any civil court issue any process against such property in execution of a decree for the payment of money.

2. Where an attachment has been made under this schedule any private transfer or delivery of the property attached or of any interest therein and any payment to the defaulter or any debt, divided or other monies contrary to such attachment, shall be void, as against all claims enforceable under the attachment.
3. You are also liable to disclose your assets both movable and immovable to this Tribunal along with the Income Tax Returns of last 5 years.

Sd/-
Recovery Officer
DEBTS RECOVERY TRIBUNAL BANGALORE (DRT 2)

IDFC First Bank Limited

(erstwhile IDFC Bank Limited and presently known as IDFC FIRST Bank Limited)
CIN : L65110TN2014PLC097792
Registered Office: - KRM Towers, 8th Floor, Harrington Road, Chetpet, Chennai- 600031.
Tel : +91 44 4564 4000 | Fax: +91 44 4564 4022

IDFC FIRST Bank

NOTICE UNDER SECTION 13 (2) OF THE SECURITIZATION AND RECONSTRUCTION OF FINANCIAL ASSETS AND ENFORCEMENT OF SECURITY INTEREST ACT, 2002

The following borrowers and co-borrowers availed the below mentioned secured loans from **IDFC FIRST Bank Limited (erstwhile IDFC Bank Limited and presently known as IDFC FIRST Bank Limited)** The loans of the below-mentioned borrowers and co- borrowers have been secured by the mortgage of their respective properties. As they have failed to adhere to the terms and conditions of the respective loan agreements and had become irregular, their loan were classified as NPA as per the RBI guidelines. Amounts due by them to **IDFC FIRST Bank Limited (erstwhile IDFC Bank Limited and presently known as IDFC FIRST Bank Limited)** are mentioned as per respective notices issued more particularly described in the following table and further interest on the said amounts shall also be applicable and the same will be charged as per contractual rate with effect from their respective dates.

Sr No.	Loan Account No.	Type of Loan	Name of borrowers and co-borrowers	Section 13 (2) Notice Date	Outstanding amount as per Section 13 (2) Notice	Property Address
1	10068399024	BBG	1. M/s S K Fuels 2. Shikaripur Narashimha Ranganath 3. Vidya Ranganath 4. Nikhil Ranganath 5. Sneha Nikhil	14.06.2024	INR 1,89,07,287.00/-	**Item-1 -** All That Piece And Parcel Of Property Bearing Apartment No. 134-008, Pid No. 27-67-134/8, The Apartment Consists Of One Living / Cum Dining Room, 2 Bed Rooms One With Attached Bathroom And One Common Bath Room, Kitchen And Balconies Surrounding The Apartment Measuring A Super Built Up Area Of 920 Sq. Ft. Equipped With Vitrified Flooring Sanitary, Wooden Wardrobes In All The 2 Bedrooms, Kitchen Cabinet And 3-phase Power Supply, Additional Common Amenities: Lift, Cauvery Water Connection Generator For Power Backup & Transformer & Water Supply Common Over Head Tank And Underground Storage Tanks For Water Supply From Bore Well And From Cauvery Water Connection And One Covered Car Parking In The Basement, The Apartment Located In The Fifth Floor Front Side Portion Of Property Bearing No.134, Known As "Narasimha Residency" Constructed On Land Property Bearing No. 134, Situated At 2nd Main Road, Seshadripuram, Bangalore-560020, And Bounded As: **East : No. 134/1 (S. G. Garudaranga Setty), West : 2nd Main Road, North : Site No. 133 (appaiah Hanumaiah Property), South : Site No. 135 (Ramaiah)** **Item-2 -** All That Piece And Parcel Of Property Bearing Apartment No. 134-009, Pid No. 27-67-134/9, The Apartment Consists Of One Living / Cum Dining Room, 2 Bed Rooms One With Attached Bathroom And One Common Bath Room, Kitchen And Balconies Surrounding The Apartment Measuring A Super Built Up Area Of 920 Sq. Ft. Equipped With Vitrified Flooring Sanitary, Wooden Wardrobes In All The 2 Bedrooms, Kitchen Cabinet And 3-phase Power Supply, Additional Common Amenities: Lift, Cauvery Water Connection Generator For Power Backup & Transformer & Water Supply Common Over Head Tank And Underground Storage Tanks For Water Supply From Bore Well And From Cauvery Water Connection And One Covered Car Parking In The Basement, The Apartment Located In The Fifth Floor Front Side Portion Of Property Bearing No.134, Known As "Narasimha Residency" Constructed On Land Property Bearing No. 134, Situated At 2nd Main Road, Seshadripuram, Bangalore-560020, And Bounded As: **East : No. 134/1 (S. G. Garudaranga Setty), West : 2nd Main Road, North : Site No. 133 (Appaiah Hanumaiah Property), South : Site No. 135 (Ramaiah)**
2	10108136436 & 10108643345	BBG	1. M/s Srit Infosystems Private Limited 2. Prabhu M 3. Rashmi B 4. S R Technologies	12.06.2024	INR 1,64,09,345/-	All That Piece And Parcel Of The Property Bearing Site No. 1b/1, Assess No. 18, Property No. 1, Old Cmc Khata No. 1a & 1b/613/1b/1, Present Bbmp Khata No. 613/18/1/1b1/1, Measuring East West: Eastern Side 40 Ft. 08 Inches, Western Side 40 Ft. 08 Inches, North South: Northern Side 36 Ft., Southern Side 36 Ft., Situated At Ramachandrapuram Village, Yelahanka Hobli, Bangalore North Taluk-560097, And Bounded As: **East : Private Property, West : Road, North : Road, South : Remaining Portion Of The Property Belongs To Anusuyamma**

You are hereby called upon to pay the amounts to **IDFC FIRST Bank Limited (erstwhile IDFC Bank Limited and presently known as IDFC FIRST Bank Limited)** as per the details shown in the above table with contracted rate of interest thereupon from their respective dates and other costs, charges etc., within 60 days from the date of this publication, failing which the undersigned shall be constrained to initiate proceedings, under Section 13 (4) and section 14 of the SARFAESI Act, against the mortgaged properties mentioned hereinabove to realize the amount due to **IDFC FIRST Bank Limited (erstwhile IDFC Bank Limited and presently known as IDFC FIRST Bank Limited)** Further you are prohibited under Section 13 (13) of the said Act from transferring the said secured assets either by way of sale/lease or otherwise.

Sd/-
Authorized Officer
IDFC FIRST Bank Limited
(erstwhile IDFC Bank Limited and presently known as IDFC FIRST Bank Limited)

Date : 22.06.2024
Place : Bangalore

FEDBANK FINANCIAL SERVICES LTD. AUCTION NOTICE

This is to inform the public at large, that FEDBANK FINANCIAL SERVICES LTD., has decided to conduct Auction of Gold ornaments belonging to accounts (mentioned below) which have become overdue or which have defaults or margin breach of customers. The Auction would be held at respective Branches specified below on **Wednesday 03-07-2024 between 10.00 a.m. to 12.00 p.m.** This would continue till the auction process is over.

Anekal 080-27830505 **FEDGL0088**0004710 **Arakalgud** 08175-220780 **FEDGL0036**0011839, 0011846, 0011865, 0011866, 0011870, 0011879, 0011888, 0011894, 0011895, 0011897, 0011902, 0011905, 0011908, 0011919, 0011921, 0011924, 0011925, 0011932, 0013127 **Arasikere** 08174-299941 **FEDGL0414**0004937, 0003252, 0003262, 0003284, 0003289, 0003296, 0003300, 0003303, 0003304, 0003309, 0004978 **B H Road** 8162277793 **FEDGL0103**0016581, 0012696, 0012700, 0012715, 0012742, 0012743, 0012745, 0012747, 0012833, 0016578, 0016582 **BASAVESHWARA NAGAR** 080 41900282 **FEDGL0011**0011418, 0011423, 0011424, 0011436, 0011467, 0012171 **BELGAUM** 0831 4201487 **FEDGL0136**0007229, 0007251, 0005762, 0007165, 0007246, 0007213 **BELUR** 08177 222100 **FEDGL0159**0010266, 0010274, 0010278, 0010282, 0010291, 0010294, 0010299, 0010311, 0011319 **BOMMANAHALLI** 080 41500417 **FEDGL0014**0007304, 0007315, 0007322, 0008205, **FEDBD0014**0000034 **BTM LAYOUT** 080-41312231 **FED

PUBLIC NOTICE

I hereby bring to the notice of general public that my client **Dr. Ashok Kumar Patil,** 3rd Main, 3rd Cross, Ayyappa Temple Block, Vannarpet, Viveknagar, Bangalore - 560 047, is the owner of Immovable Property morefully described in the **Schedule `A'** to **Schedule `C'** written hereunder and hereinafter called as Schedule Property.

My client informed to me that he has lost the previous title deed pertaining to the Schedule Property that is original Absolute Sale deed (Row House) dated 26.06.2000 executed by the Bangalore Development Authority in favour of Smt. Y.C. Vasundara registered as document No. 947 of 2000-2001 of Book-1, stored in C.D. No. SNGR CD-12 in the office of the Sub-Registrar, Shivajinagar, Bangalore on 03.07.2000 and the same are could not be traced or found.

Under the circumstances my client has obtained certified copy of the above original sale deed. The General Public are required to take note of the above. Anyone holding the above document and claiming any interest over the Schedule Property based on the aforesaid original sale deed shall inform in writing within 15 days from the date of this notice to the undersigned and thereafter no claims shall be entertained.

SCHEDULE "A"

All that property comprising of land with `B' Type House bearing BDA No. 1617 in Austin Town, III Stage, Bangalore and measuring East to West **12.55 meters** and North to South **3.40 meters,** having an area of **42.67 Square Meters** and bounded by: **East by:** Road, **West by:** conservancy, **North by:** House No. 1618 and **South by:** House No. 1616

SCHEDULE "B"

100% undivided share, right, title, interest and ownership in Schedule "A" Property which measures 42.67 Square Meters

SCHEDULE "C"

All that Residential `B' Type Row House bearing B.D.A. No. 1617 in Austin Town, III Stage built in Schedule `A' Property and the house measuring 39.40 Square Meters super built-up area.

BAPTIST D'SOUZA - ADVOCATE
No.15/36, 1st Floor, 3rd Cross, Victoria Layout,
Bangalore – 560047. Mobile No. **9845004974**

Date:21.06.2024
Place: Bangalore

केनरा बैंक Canara Bank
(A Government of India Undertaking)

Kormangala Layout Branch
No. 348, 100 Feet Road, 4th Block Koramangala,
Bengaluru – 560034. Ph. 080-2552322,
Mob.-94835 20885, email:cb0885@canarabank.com

(Auction Sale Notice for Sale of Immovable Properties)

SALE NOTICE

E-Auction Sale Notice for Sale of Immovable Properties under the Securitisation and Reconstruction of Financial Assets and Enforcement of Security Interest Act, 2002 read with proviso to Rule 8(6) of the Security Interest (Enforcement) Rules, 2002.

Notice is hereby given to the public in general and in particular to the Borrower (s) and Guarantor (s) that the below described immovable property mortgaged/charged to the Secured Creditor, the constructive/physical (Strike whichever is not applicable) possession of which has been taken by the Authorised Officer of Regional Office, EAST of the Canara Bank, will be sold on "As is where is", "As is what is", and " Whatever there is" on **24/07/2024,** for recovery of below mentioned amount.

Borrower/s: Mr. MD WASIM RIYAM, No.18, Ist Cross, Vinayakanagar, Guddadahalli, Bengaluru - 560 076 and **Co-borrower (s) Mr. VAZEERUDDIN,** No. 22, Ist Cross, 6th Main Road, Vinayaknagar, Mysore Road, Bengaluru -560 076.

Total liabilities as on 18/06/2024: Rs. 84,71,618.10 (Rupees Eighty Four Lakh Seventy One Thousands Six Hundred And Eighteen And Paisa Ten Only) plus interest & charges. **Reserve Price: Rs. 56,38,000/-. EMD: Rs. 5,64,000/-**

Earnest Money Deposit shall be deposited on or before: **23.07.2024 by 4.00 PM.**

Description of the Immovable Assest: 1. Residential house bearing municipal no. 55/2-1 PID no. 5-10-55/2-1 New PID No. 065-W0231-23-3, situated at 6th Temple Road,(ward no. 5, Kodandaramapuram, Malleswaram Banglore-560003 measuring East to West 27 ft., North to South 20 ft in all measuring 540 sqft with building comprising of ground floor, First and second floor, each floor measuring 300 sqft. Provided with red oxide flooring and bounded by East: Road, West: property of B Damodra, North: Previously conservancy now Temple, South: property of B Damodra. **Name of the Title Holder:** Mr. Md Wasim Riyaz

Known encumbrances, if any: Not to the knowledge of the Bank. For detailed terms and conditions of the sale please refer the link "E-Auction" provided in Canara Bank's website: (**www.canarabank.com**) or may contact **Authorised Officer, Canara Bank, Koramangala Layout Branch, 100 Feet Road, 4th Block Koramangala, Bengaluru – 560034. Ph. 080-2552322, Mob.-94835 20885, email:cb0885@canarabank.com** during office hours on any working day.

Date: 21-06-2024, Place: BENGALURU **Sd/- Authorized Officer, CANARA BANK**

KARNATAKA NEERAVARI NIGAM LIMITED
(A Government of Karnataka Enterprises)
Office of the Executive Engineer, KNNL,
Kalasa Project Division, Khanapur - 591302.
E-mail id: eekpdkhanapur@gmail.com, Ph.No. 08336-222163.

No. EE/KNNL/KPD/KNP/PB/UCH-SANTI/2024-25/327 Dated: 21-06-2024

"SHORT TERM Lump-sum Turn-Key, TENDER NOTIFICATION"
(Through KPP-Procurement Only)

Lump-sum Turn-Key tender is invited from eligible Class-1 **KPWD / CPWD & above contractors registered in KPWD / CPWD through kpp-procurement portal** according to standard tender document rules in prescribed form on behalf of Managing Director. Karnataka Neeravari Nigam Limited, Bangalore. Details and Tender documents may be downloaded through Website **https://kppp.karnataka.gov.in** and last date for bids submission through kpp-portal is on dated **11-07-2024 till 04.00 PM** for the following works.

(1) Name of Work: "Survey, Investigation, Design, Supply, Installation, Testing and Commissioning of Lift Irrigation System (Head Works consisting of construction of Intake, Jack well cum pump house, Vertical Turbine Pumps coupled to HT Motors, Pump house Electrical works, Necessary valves. Delivery Pipe, Manifold system, Power supply including transformer bay, terminal bay, Electrical Sub Station, Transmission line, Raising Main, Pressure Distribution system, Gravity Distribution system and Construction of Impounding Reservoir near Basurti village for Bulk drinking water supply facility) for filling up of 20 tanks in Uchagaon hobli of Belagavi taluka of Belagavi district (Providing Drinking Water (Bulk Supply) for 9 villages and filling of 12 tanks in Uchagaon hobli by Lift-1: Uchagaon Scheme and filling of 8 tanks around Santibastavad village in Uchagaon hobli by Lift-2: Santibastavad Scheme) including Operation and Maintenance for a period of 5 years after successful completion of work on Turn-Key Basis." (KNNL/2024-25/LI/WORK_INDENT1180). Amount put to tender: **Rs. 269.30 Crores**.

(2) The Pre-bid Meeting will be held in the office of the Managing Director, KNNL, Bengaluru on 26-06-2024 at 11.00 AM. **(3)** The Technical Bid will be opened on **12-07-2024 at 4.30 PM** at the office of the Executive Engineer, KNNL, Kalasa Project Division, Khanapur. **(4)** The Financial Bid will be opened after approval to the technical bid, from competent authority at the office of the Executive Engineer, KNNL, Kalasa Project Division, Khanapur. **(5)** Name of the Division for Contact: **Executive Engineer, KNNL, Kalasa Project Division, Khanapur - 591302** (Ph. No. 08336 - 222163). **(6)** For further details such as, EMD amount, time limit, cost of tender form, eligibility for work, terms and conditions of tender visit our Website: **www.knnlindia.com** or Contact the EE, KPD, Khanapur during office hours on any working day. Conditional tenders are liable to be rejected. The officer competent to accept the tender reserves the right of cancelling rejecting all of any of the tenders without assigning any reasons whatsoever. **(7)** Further information can be had from the under signed during the office hours on telephone 083336 - 222163 and KPPP Helpline: (080) 46010000.

Sd/- Executive Engineer,
KNNL, Kalasa Project DIVISION,
Khanapur.

DIPR/Belagavi/157/Adverto/2024-25

PUBLIC NOTICE

Sri Venkatesh.C S/o Late Channappa, Aged about 58 years, residing at House No.4, Appanappa Layout, 2nd Cross, 1st Main Road, Bydarahalli, Magadi Main Road, Bengaluru–560091 informs the General Public **that he has lost the Original Sale Deed dated 26-04-2013 executed by Sri Narasegowda S/o Late Nanjappa in favour of Smt. Yashodamma W/o Lankegowda,** resident of Kulumepalya, Katarighatta Post, Hutridurga Hobli,Kunigal Taluk, registered as Document No. DSP-1-01112-2013-14, stored in CD No.DSPD160 in the office of the Sub Registrar, Dasanapura, Bangalore in respect of the schedule property mentioned herein below. In this regard my client Sri Venkatesh.C has lodged a police complaint on 18.06.2024 vide Lost Report No.1105143/2024 since he purchased the said property from Smt. Yashodamma vide sale deed dated 21.03.2016. If any, person(s) who can trace/finds the said sale deed may please hand over to the aforementioned person-Sri Venkatesh.C, or to the undersigned advocate within 10 days from the date of this notice.

SCHEDULE PROPERTY

All that piece and parcel of eastern portion of site bearing No.25, Assessment No.62, measuring East to West 21 feet and North to South 27 feet, in total 567 square feet situated at Giddenahalli Village, Dasanapura Hobli, Bangalore North Taluk bounded on the :- East by : Road, West by : Western Portion of the same site, North by : Road; and South by : Site No.26.

Seetharamaiah S.M, Advocate,
Raam & Co.,
Advocate & Legal Consultants,
No.91, Railway Parallel Road, K.P West,
Bengaluru-560020. Mob: 9980561710
Bengaluru Date : 21.6.2024

PUBLIC NOTICE

It is hereby informed to the general public that **(1) Mr. G. S. Suresh** S/o Late G. Srinivasa Rao aged about 74 years R/at No.288, 67th Cross 5th Block, Opp. Venkateshwara Temple, Rajajinagar, Bengaluru -560010, **(2) Mrs. Rekha P,** W/o Pradeep M N. aged about 49 years, R/at No.261, 1st block, BEL layout, Vidyaranyapura, Bengaluru-560097 **(3) Mrs. Rashmi Prasad,** W/o N. Raghavendra Prasad, aged about 48 years, R/at No.7, Sri Kalbhirava Krupa Basappa Layout, Main Road, Near Food World, Nagashetty Halli, Bengaluru-560094, and **(4) Mrs. Ramya,** W/o Nagaraj G. S. aged about 40 years, R/at # 305, 6th Cross, 3rd Block, HMT Layout, Vidyaranyapura, Bengaluru-560097 are the absolute owner of the schedule property. My client had informed me that he had lost/ misplaced the original Allotment Letter dated 28.11.1960 and Possession Certificate / Memo bearing No. PA.167/1961-62 dated 10/24.07.1961. In this regard my client had also lodged the complaint before the Police.

If any persons are having any right, title or interest over the above said property they can inform the same to the below mentioned address within **7 days** from the publication of the notice. If no claim is received **within 7 days** from publication it will be taken as there is no claim from anybody in respect of the above Property.

SCHEDULE PROPERTY

All that piece and parcel of immovable property bearing Site No.288, V Block, Rajajinagar Extension having PID No.22-83-53 & 22-83-53/1 measuring East to West 30 feet and North to South 40 feet together with building consisting ground floor and First Floor and bounded on: **East by:** Site No.289, **West by:** Site No.287, **North by:** Site No.291 and **South by:** Road

RAJESHA .K, Advocate
No.6, 1st floor, Opp. Post Office, North Park Road, Sheshadripuram, Bengaluru-560020.
Mob:9964225384,
E-mail id:rajk0809@gmail.com

IN THE COURT OF THE XXII[nd] ADDL CITY CIVIL JUDGE BANGALORE AT BANGALORE (CCCH No. 07)
O.S. No. 3224 of 2023

Plaintiff: RBOMMERANG RETAIL COMMERCE TECHNOLOGIES INDIA PVT LTD, A company incorporated under the provisions of the Companies Act, 2013 having its registered office at -4th Floor, SJR Primus, No. 1, 20th Main, Opp Forum Mall, Koramangala Industrial Layout, Koramangala, Bengaluru 560 034, Represented by its Director and authorized signatory Mr Prasun Kumar

Vs

Defendant: MR THRIFTY KAPILA S/o Mr Rohit Kapila, aged about 26 years, Residing at No. 1138/30, St No. 2, Guru Teg Bahadur Nagar, Chandigarh Road, Ludhiana, Punjab 141015

SUMMONS TO DEFENDANT

To, MR THRIFTY KAPILA S/o Mr Rohit Kapila, aged about 26 years, Residing at No. 1138/30, St No. 2, Guru Teg Bahadur Nagar, Chandigarh Road, Ludhiana, Punjab 141015

Whereas rBoomerang Retail Commerce Technologies India Pvt Ltd, the Plaintiff herein have instituted the above suit against you for various acts of defamation committed by you and have sought permanent and mandatories injunctions against you. You are hereby summoned to appear before this court in person or by a pleader duly instructed on the next date of hearing being **05/08/2024 at 11:00 am** to ex parte. answer the same, failing which the suit will be disposed of

Given under my hand and seal of the Court, this **4th day of June, 2024.**

By order of the Court, Senior Registrar City Civil Court, Bangalore.

Advocate for Plaintiff
CRESTLAW PARTNERS
Advocates and Solicitors
No. 33, I Cross, Victoria Road,
Xavier's Layout Bangalore-560 047

PUBLIC NOTICE

Public are hereby informed that our client **Mr. Vedhachalam S/o Shanmugam,** is interested in purchasing the Schedule Property from its owner Mrs. J. Shanthi W/o Sri. N. Ashok, who acquired the same vide Sale Deed dated 16.09.2011, registered as document bearing No. HBB-1-02013-2011-12, in Book-I, stored in C. D. No. HBBD47, in the Office of Sub Registrar, Hebbala, Bangalore.

Any person /s entites having any claim, right, title or interest over the schedule property or any part thereof in any manner objecting the purchase of the schedule property by our client may lodge their claim with documentary proof with the undersigned within **7 days** from the date of this public notice, after which our client shall proceed to complete the sale transaction with the owner and any claim or objection received thereafter will not be binding over the schedule property.

SCHEDULE PROPERTY

All that piece and parcel of the Residential Immovable property bearing **Site No. 81,** Khata No. 1081, in portion of Property No.6, situated at **Byataguttepalya @ Ramaswamypalya Village, Kasaba Hobli, Bangalore North Taluk,** now coming under the Jurisdiction of Bangalore Mahanagar Palike, old ward No. 87, New Ward No. 28, Kammanahalli, Municipal No. 6, Venkateshappa Layout, R. S. Palya, Bangalore, measuring East to West 30 Feet, North to South 30 Feet, totally measuring **900 Square Feet** and bounded on the :

East By : Property belonging to Mr. V. Seethappa West By : Road, North By : Road, South By : Remaining Portion of the Property in No. 6,

Consists of 600 Square feet of RCC roofed on ground floor, and 600 square Feet of RCC roofed on the first floor constructed with blocks and cement, main door jagal wood and windows aluminium with vitrified tile flooring with all types of basic amenities.

Vinod. R.,
ADVOCATE,
STERLING LAW PARTNERS,
#No. 1656, Balaji Nilayam, 1st Cross,
Mariyappanpalya, Rajajinagar,
Bangalore 560021 Call :7411531524
Place: Bengaluru Date: 21/06/2024

PUBLIC NOTICE

I, **M. Bhuvaneshwara Raju,** R/at 10A, 1st Cross, Hebbal, Binny Mill Road, Ganganagar, Bangalore, I hereby inform that i have lost the Sale Deed i.e., Sale Deed No. 1588/2001-02 and 4164/2000-01.

In this regard I registered online complaint at Crime Branch Bangalore City Police Station of Lost of above said Sale Deed, Lost Report No. 1087026/2024, Serial No. 1087026, Dated: 06/06/2024.

It is requested to general public that any person finding the said documents, may kindly handover the said documents to the undersigned at the below mentioned address **within 7 days** from the date of issue of this Public Notice.

If anybody find the above said documents please hand over to the above said address or Contact:9880743863

IN THE COURT OF THE XIX ADDITIONAL CITY CIVIL AND SESSINS JUDGE, AT BENGALURU (CCH-18)
P & S.C.NO.270/2024

Between:S. Venugpal No.300, 3rd Floor Jeevan asha apartment Venkatadri Layout, 1st Cross, Corner building Behind Apollo Hospital, Bannerghatta Road Bengaluru-560 076. **:Petitioner**

And:1.Post Masger Grade-1 Dharmaram College Road Branch Bengaluru-560 029. 2.The Manager The Bengaluru City Co-opertive Bank Ltd., No.1432/A, 39th Cross Road 4th "T" Block East Jayanagar 9th Block, Bengaluru-560 078. 3.The Manager The National Co-opertive Bank Ltd., No.309, 5th Block, 9th 'B' Cross Road, 9th main, Jayanagar, Bengaluru-560 078. :**Respondents**

PUBLIC NOTICE

The above named petitioner has filed the petition for succession certificate U/s. 372 of Indian succession Act, for th grant of succession certificate in favour of the petitioner in respect of schedule mentioned below, which belonged to Dr.N.Shanthi wife of petitioner whodied on 21.02.2024. If any of the parties who have objections or claims may dispute regarding the schedule mentioned below.

Interested parties are hereby called upon to appear before the XIX Additional City Civil and Sessions Judge (CCH-18), at Bengaluru on date of hearing on **15.07.2024 at 11.0 AM** inform to show cause against the petitioner, failing wherein the appearance will be heard and declared as ex-parte.

SCHEDULE

1. The Post master Grade-1
SB A/c No.5081800194
Account Holder name: N. SHANTHI
Amount: Rs17,15,000/- Dharma Ram College road branch Bengaluru-560 029.

Given under my hand and seal of this Court on the 18th day of June, 2024 at Bangalore.

By Order of the Court
Sd/- Senior Sheristedar
City Civil Court, Bengaluru

Address for service N. KUMAR Advocate
N.29, Dattatreya Temple Road 2nd Main,
2nd Cross, Hosakerehalli, Bengaluru-560 089.

PUBLIC NOTICE

My clients **1. SMT. HEMALATHA JAIN** W/o. Chisulal Nangawat, Aged about 41 years, Aadhar No. 239692874167. **2. SRI. GHISULAL NANGAWAT,** S/o Rajmal Nangawat, Aged aoout 41 years, Aadhar No. 485059457802 Both R/at: 104 A Block, Sai sumukha Apartment, Devamma Road 6th Cross, Near Siksha Academy, Mariyappanapalya, Bnagalore Viswavidalaya post, Bengaluru-560056 intended to purchase the all that piece and parcel of residential site bearing no site bearing No.14, Assessment No. 42/49, khatha No. 1225, having presently BBMP khatha No.814, having BBMP property No.241/42/49/14, of Mahilathahalli village, Yeshwanthapura Hobli, Bengaluru North Taluk, now within the limits of BBMP near Ullala Main Road, measuring East to West 40 feet and North to South 30 Feet totally measuring 1200 square feet and bounded which is morefully described as schedule property from Smt. S Lakshmi, W/o B.R. satish, Aged about 47 years, R/at: No.27/3, Main Raod, Near Kathriguppe Water Tank, Poorna Pragna Layout, BSK 3rd Stage, Bengaluru-560085 Aadhar No.3726-0598-7960 and if any one has any right, title, interest or possession over the schedule property can file objection within seven days from the date this notice to below mentioned address, any objection after seven days would not entertain

SCHEDULE PROPERTY

All that piece and parcel of the vacant immovable property bearing site bearing No.14, Assessment No. 42/49, khatha No. 1225, having presently BBMP khatha No.814, having BBMP property No.241/42/49/14, of Mahilathahalli village, Yeshwanthapura Hobli, Bengaluru North Taluk, now within the limits of BBMP near Ullala Main Road, measuring East to West 40 feet and North to South 30 Feet totally measuring 1200 square feet and bounded on the: **East by** :: Road, **West by** :: Site No.29, **North by** :: Site No. 15, **South by** :: Site No. 13.

Address for service of objection
Thimmanna Advocate
No 6, first floor, Samrudhi complex,
besides the ICICI Bank Ullal Main Road.
Muneshwaranagar, Bengaluru 560056

PUBLIC NOTICE

It is hereby informed to the general public that my client **Mr. S. KUMAR SUNDARAM** S/o Rajarathnam Chetty & **Mrs. S. SWARNA MANJULA** W/o Mr. S. Kumar Sundaram both residing at No.176, 6th Cross, 1st block, Vishwapriya Layout, Begur, Bengaluru South Bengaluru- 560068 intends to purchase the property described in the schedule hereunder from Mr. DELLI BABU S/o Veeraswamy Naidu R/at Behind Kailash Ribban Factory, Virat Nagar Bommanahalli Bengaluru-560068. Any persons claiming an interest in the said property or any part thereof by way of sale, gift, lease, inheritance, exchange, mortgage, charge, lien, trust, possession, easement, attachment or otherwise howsoever are hereby required to make the same known to the undersigned at his office below mentioned address within **7 days** from the date hereof, failing which the said sale will be completed, without any reference to such claim and the same, if any, shall be considered as waived.

SCHEDULE PROPERTY

All that piece and parcel of the Property bearing Site No.15, formed in Converted Sy. No.235/4 and 248, having BBMP Katha No.3442/695/15, Measuring East to West 46.1 Feet and North to South 30 Feet, totally measuring 1,383 Square Feet situated at Begur Village, Begur Hobli, Bangalore South Taluk, presently comes under Bruhath Bangalore Mahanagara Palike Limits, Bangalore, (The said Sy No.235/4 measuring 0-22 Guntas having been converted from agricultural to non-agricultural residential purpose vide order No.B.Dis.ALN.SR (S)136/92-93, dated 15-09-1992, vide its Order No.ALN.SR.119/92-93, dated 14.07.1992 and the portion of Sy No.248 i.e., **1)** measuring 0-06 Guntas, having been converted from Agricultural to non-agricultural residential purpose from the Deputy Commissioner, Bangalore District, vide their order No.B.Dis.ALN.S.R (S)135/1992-93, dated 15.09.1992 and from the Deputy Commissioner, Bangalore District, vide their order No.B.Dis.ALN.S.R (S)122/1992-93, dated 15.07.1992, **2)** measuring 0-10 Guntas vide their order No. B.Dis.ALN.S.R.(S)137/1992-93, dated 16.09.1992 and from the Tahsildar, Bangalore District, vide its order No.ALN.S.R.120/1992-93, Dated 14.07.1992, **3)** measuring 0-10 Guntas vide their order No. B.Dis. ALN. S.R(S)138/1992-93, dated 16.09.1992 and from the Tahsildar, Bangalore District, vide its order No.ALN.SR.121/1992-93, Dated 14.07.1992 and bounded on: **East by:** Site No.22, **West by:** Road, **North by:** Site No.16, **South by:** Site No.14

RAJESHA .K, Advocate
No. 06, 1st floor, Opp. Post Office
North Park Road, Sheshadripuram
Bengaluru- 560020, Mob: 9964225384
E-Mail: rajk0809@gmail.com

Plumes of smoke rising from an area on the Israeli side targeted by rockets fired by Lebanon's Hezbollah on Friday | AFP

No let up in tensions along Israel's northern border

JERUSALEM

ISRAEL bombed Gaza on Friday as exchanges of fire and threats over the Lebanon border raised fears of a wider war. Five municipal workers died "during an Israeli bombing" of a garage in Gaza City, said Mahmud Basal, spokesman for the civil defence agency in the Palestinian territory.

In southern Gaza, AFPTV captured an overnight strike on a residential district of Khan Yunis city.

A ball of fire and sparks erupted, followed by grey smoke before residents inspected the damage in the darkness.There were further exchanges of fire across Israel's northern border with Lebanon's powerful Hezbollah movement, and UN Secretary-General Antonio Guterres warned that the clashes must not turn Lebanon into "another Gaza".

Increased "bellicose rhetoric" from both sides risked triggering a catastrophe "beyond imagination", he said.

Just before midnight Thursday, Israel's army said it had "successfully intercepted a suspicious aerial target that crossed from Lebanon".

Early Friday, Lebanese official media reported fresh Israeli strikes in the country's south.This came after Hezbollah said it had fired dozens of rockets at an Israeli barracks in northern Israel on Thursday in retaliation for a deadly air strike in south Lebanon.

A Hezbollah operative was killed in that strike, Israel said.The Israeli military said its jets had struck Hezbollah sites and used artillery "to remove threats in multiple areas in southern Lebanon". Hezbollah then said it had carried out a number of attacks on Israeli troops and positions near the border on Friday, including two using drones. Experts are divided on the prospect of a wider war, almost nine months into Israel's campaign to eradicate Iran-backed Hezbollah's ally Hamas, the Palestinian militant group in the Gaza Strip.Exchanges between Hezbollah and Israel have escalated in recent weeks and the Israeli military said Tuesday that plans for an offensive in Lebanon "were approved and validated". *AFP*

Swiss jail terms for 4 of Hinduja family

GENEVA : A Swiss court handed jail sentences to four members of Britain's richest family on Friday for exploiting Indian staff at their Geneva mansion. The Hindujas — who were not present in court — were acquitted of human trafficking, but convicted on other charges in a stunning verdict for the family whose fortune is estimated at $47 billion. Prakash Hinduja and his wife Kamal Hinduja each got four years and six months, while their son Ajay and his wife Namrata received four-year terms, the presiding judge in Geneva ruled. The cases stem from the family's practice of bringing servants from their native India and included accusations of confiscating their passports once they were flown to Switzerland. Prosecutors argued the Hindujas paid their staff a pittance and gave them little freedom to leave the house. The family denied the allegations, claiming the prosecutors wanted to "do in the Hindujas". The Hindujas reached a confidential out-of-court settlement with the three employees who made the accusations against them. Despite this, the prosecution decided to pursue the case due to the gravity of the charges. Geneva prosecutor Yves Bertossa had requested a custodial sentence of five and a half years against Prakash and Kamal Hinduja. Aged 78 and 75 respectively, both had been absent since the start of the trial for health reasons. In his closing address, the prosecutor accused the family of abusing the "asymmetrical situation" between powerful employer and vulnerable employee to save money. Household staff were paid a salary between 220 and 400 francs a month, far below what they could expect to earn in Switzerland. "They're profiting from the misery of the world," Bertossa told the court. But the Hinduja family's defence lawyers argued that the three plaintiffs received ample benefits, were not kept in isolation and were free to leave the villa. AFP

Putin won't rule out arming North Korea

HANOI

VLADIMIR Putin said on Thursday he does not rule out Russia sending arms to isolated North Korea in what Washington called an "incredibly concerning" statement that threatens instability on the divided Korean peninsula.

On a trip to Vietnam following a state visit to Pyongyang where Russia and North Korea signed a mutual defence pact, Putin also warned South Korea not to arm Ukraine.

The Russian president said prospects of Moscow providing weapons to North Korea are repercussions for the West arming Kyiv, which is battling against a Russian invasion now in its third year.

"Those who send these (missiles to Ukraine), think that they are not fighting us, but I said, including in Pyongyang, that we then reserve the right to supply weapons to other regions of the world, with regard to our agreements with the DPRK," Putin said, using the acronym of North Korea's official name. "I do not rule this one out." South Korea on Thursday called Russia's treaty with the North a "grave concern", with a senior official saying Seoul would "reconsider" its policy of not sending arms directly to Ukraine.

Vladimir Putin

Putin brushed off the response, saying "South Korea has nothing to worry about."

But he warned Seoul not to supply weapons to Kyiv, saying: "This would be a very big mistake." The United States expressed deep unease over Putin's threat to send weapons to Pyongyang, warning such action could destabilise the Korean peninsula. "It is incredibly concerning," State Department spokesman Matthew Miller told reporters. "It would destabilise the Korean peninsula, potentially, depending on the type of weapons, and might violate UN Security Council resolutions that Russia itself has supported."

Russia and Vietnam, a close Moscow ally since the Cold War, pledged to deepen ties during Putin's state visit aimed at bolstering alliances.

The Russian leader did not receive as clear a declaration of support in Hanoi as he did in Pyongyang, where he got a rapturous reception. But Vietnamese President To Lam indicated a desire to boost defence cooperation. *AFP*

YOUR GUIDE TO SPICY LIVING
INDULGE
Every Friday with THE NEW INDIAN EXPRESS

ODISHA SUB-ORDINATE STAFF SELECTION COMMISSION
ଓଡିଶା ଅଧସ୍ତନ କର୍ମଚାରୀ ଚୟନ ଆୟୋଗ
ବ୍ଲକ ନଂ -3 ଏବଂ 5, ୟୁନିଟ -1, ଭୁବନେଶ୍ୱର -751009
ଦୂରଭାଷ – 0674-2597149, 2597152 (ଅଫିସ), , ୱେବସାଇଟ : www.osssc.gov.in

No. IE-09/2024-984/OSSSC **Dated: 21.06.2024**

REQUEST FOR PROPOSAL (RFP) FOR PROCUREMENT OF SOFTWARE

T: With reference to the RFP document published vide No.934/OSSSC dt.11.06.2024, the modified RFP document regarding procurement of software is hereby published. Interested parties are requested to login Commission's website **www.osssc.gov.in** and download the modified document from 22.06.2024 to 08.07.2024 and submit their bid **by 03.00 PM of 08.07.2024** through registered post only. Bids received after **03.00 PM of 08.07.2024** shall not be taken in to consideration

Sd/-
Secretary

OIPR-09007/11/0015/2425

PUBLIC NOTICE

The General Public are hereby notified that, my clients have agreed to purchase schedule property from its owners **1) Sri.R.Atchan Naidu** S/o. Sri. R.Sanni Babu, Aged about 50 years and **2) Smt. P. Indira** W/o R. Atchan Naidu, Aged about 42 years Both are residing at: No. 223,N-HIG-D, 5th Phase, Yelahanka New Town, Bengaluru-560064

The owners represents that they are the absolute owners in possession of the schedule immovable property and having marketable title over the schedule property. Apart from the said owners any persons have any manner of claims, right, title, interest or demand of any nature in or over the schedule property, They are hereby called upon to file their objections along with the photo copies of documents on which they are relying, with the undersigned within **14 days** from the date of publication of this notice, objections received thereafter will not be binding on my clients

SCHEDULE OF THE PROPERTY

All that piece and parcel of residential vacant Site No.91, Khata No.91/91/96/3B2/98/3B1/98/3B2 Assessment No.96/3B2/98/3B1/98/3B2. situated at Singanayakanahalli Village, Yelahanka Hobli and Taluk, Bengaluru, measuring East to West 52 ft., North to South 30 ft and bounded on : **EAST BY:** 30 ft Road, **WEST BY:** Private Property, **NORTH BY:** Site No.92, **SOUTH BY:** Site No.90

Sd/- **H.A.PRABHAKARA,** Sole Arbitrator
Nishanth Residency, No.1/4, Govinda Rao Street, Beside Seshadripuram Law College, Bangalore-560020.

LIC HFL LIC HOUSING FINANCE LTD

LIC HOUSING FINANCE LIMITED
15/1, Hayes Centre, Hayes Road, Bangalore -560025. Ph.: 080-43003651

DEMAND NOTICE

NOTICE ISSUED UNDER SEC 13 (2) OF "THE SECURITIZATION AND RECONSTRUCTION OF FINANCIALASSETS AND ENFORCEMENT OF SECURITY INTEREST ACT, 2002.

The following persons whose names are mentioned in Col No.1, The details of properties mortgaged are shown in Col No.4. The borrower have defaulted in repaying the amounts due by them as shown in Col. No.3, in spite of repeated remainders, consequently these dues have been classified as NPA's as per RBI's guidelines . Notices were sent by Regd. Post to below mentioned date and that is returned / undelivered. Therefore the respective borrowers are hereby called upon to repay the outstanding amounts due mentioned against their names in Col No.3 within 60 days from the date of this publication, failing which LIC Housing Finance Ltd., would be constrained to initiate proceedings under sec.13 (4) of SARFAESI Act against the mortgaged properties mentioned hereunder against the respective loan A/cs to realize the amounts due to them.

Name of the Borrower & Loan No	Demand Notice Date	Notice Amount (in Rupees)	Description of the Property
Mr. Battu Umamaheswara Rao & Mr. Suhas B U Loan No. 411800003010	14.06.2024	Rs.35360679.00 (Rupees Three Crore Fifty Three Lakh Sixty Thousand Six Hundred Seventy Nine OnlY)	SCHEDULE A PROPERTY : All that piece and parcel of property bearing Industrial Plot bearing Southern portion of Plot No. CA-2, Panchayat Katha No. 296, Junjar No.295, Plot No. CA2, of Jigani Industrial Area 1st Phase, situated in Sy No. Parts of 168 of Jigani Village, Jigani Hobli, Anekal Taluk, Bangalore Urban District, Measuring : East to West 91.56 ft or 28 Mtrs and North to South : 62.33 ft or 19 Mtrs, totally measuring 5764 Sq ft or 535 Sq Mtrs, and bounded on : East by :Road, West by: Plot No. CA-6 North by: Remaining portion of Plot No. CA-2 belonging to B. Narayana Reddy &T. K. Sharadamma. South by : Plot No CA-3

Place: Bangalore
Date:22/06/2024

Sd/- Authorized Officer
LIC Housing Finance Limited

PUBLIC NOTICE

This is to notify the General Public that my clients **SRI. SHIVALINGAIAH and SMT. VIJAYALAKSHMI** are intending to purchase a property fully described in the schedule hereunder from its owner **SRI. MALLIKARJUNA.N.S.** S/o Sri.S.C.Nagaraj.

Any person having any kind of right, interest or claim may lodge their objections in writing with documentary proof within 7 days to the undersigned from the date of publication of this notice. If any kind of Objection is not received, my client will proceed to purchase the schedule property in accordance with law. Any claim received thereafter will not be entertained or considered.

SCHEDULE PROPERTY

All that part and parcel of the Western Portion of Property bearing New Municipal No.39/9-1, (formerly No.1 & 2), situated at Cholarapalya, Vidyaranyanagar, Kempapura Agahara, Magadi Road, Bangalore City Corporation Division No.30, Old Ward No.33, New BBMP Ward No.123-Vijayanagar, PID No. 33-19-39/9-1 measuring East to West 30 Feet and North to South 40 Feet, bounded on the:

East by : Eastern portion of Property No.39/9
West by : Private Property
North by : Private Property
South by : Road

D. SRINIVASA, Advocate,
No.13, 3rd Cross, Journalist Colony,
Bangalore-560002. Mobile: 9886047740
Bangalore, Date:21-06-2024

---

kotak®

KOTAK MAHINDRA BANK LIMITED
Registered Office: 27, BKC C27, G Block, Bandra Complex, Bandra (E), Mumbai-400051.
Branch Office: at Kotak Mahindra Bank Ltd., Kotak House, 22, M.G.Road, Bangalore-560001

APPENDIX-IV-A [REFER PROVISO TO RULE 8(6)]

E-AUCTION SALE NOTICE FOR SALE IMMOVABLE PROPERTIES

E-Auction Cum Sale Notice for sale of Immovable Assets under the Securitization and Reconstruction of Financial Assets and Enforcement of Security Interest Act, 2002 read with proviso to Rule 6(2) &8(6) of the Security Interest (Enforcement) Rules, 2002.

Notice is hereby given to the public in general and in particular to the Borrower(s) and Guarantor(s) that the below described Immovable Properties/ Property mortgaged/ charged to the Secured Creditor, the Symbolic/ Physical Possession of which has been taken by the Authorised Officer of **Kotak Mahindra Bank Limited, (Secured Creditor/ Kotak Mahindra Bank Limited)** will be Sold on **"AS IS WHERE IS", AS IS WHAT IS"** and **"WHATEVER THERE"** is on **11.07.2024** for recovery of Bank dues of **Rs.1,36,11,032.26 (Rupees One Crore Thirty Six Lakh ElevenThousand Thirty Two and Paise Twenty Six Only)** due and payable to the Secured Creditor in addition to Interest, Costs and charges at contractual rate to the Secured Creditor from **1) Mr. Ameen Basha (Borrower) & 2) Mrs. Shabreen Taj (Co-Borrower)** Both Residing at No.16 Petty Grew Street, Bharati Nagar, Bangalore-560001. **Also at: Mr. Ameen Basha,** A to Z Collections, No.159 Ground Floor, Narayanapillai Street, Bharathinagar, Bangalore-560001. Short description of Immovable Properties/Property with known encumbrances and certain terms of the sale:-

Loan Account No.	Name of the Borrower/ Co-Borrower(s)/ Guarantor(s)	Demand Notice Date And Amount	Reserve Price (RP)	EMD (10% of RP) and Last Date	Inspection Date & Time	Date of Auction & Time	Total Out Standing	Known Encumbrance, If Any.
HF37881063 (CRN 336300241)	1) Mr. Ameen Basha (Borrower) & 2) Mrs. Shabreen Taj (Co-Borrower)	Rs.81,34,935.50 (Rupees Eighty One Lakh Thirty Four Thousand Nine Hundred Thirty Five and Paisa Fifty Only) as on 10-01-2020	Rs.77,38,200/- (Rupees Seventy Seven Lakh Thirty Eight Thousand Two hundred Only)	Rs.7,73,820/- (Rupees Seven Lakh Seventy Three Thousand Eight Hundred Twenty Only) 10.07.2024 Before 6:00 PM	On 01 & 02.07.2024 From 10:00 A.M to

Market Watch

MARKET			GOLD			SILVER			FOREX		
269.03 ▼	Sensex	77,209.90	₹810 ▲	24 carat (10 gm)	₹73,400	₹1,500 ▲	1 kg	₹94,000	▲	Dollar	83.66
65.90 ▼	Nifty	23,501.10	₹750 ▲	22 carat (10 gm)	₹67,300	₹15 ▲	10 gm	₹940	▼	Euro	89.36

Food prices 'slowing pace of disinflation': MPC

Panel decided to leave key policy rates unchanged, retained policy stance of withdrawal of accommodation

ENS ECONOMIC BUREAU @ Mumbai

MAJORITY of the six-member monetary policy committee (MPC) members called for caution on dropping guard against inflation fight given sticky food inflation that is slowing pace of disinflation, as per the minutes of the last MPC meetings released by the RBI on Friday.

In May, headline retail inflation eased to the lowest in a year at 4.75%, from 4.83% in April. It is still 75 bps over the median target of the MPC and the central bank.

"Food inflation is the main factor behind the grudgingly slow pace of disinflation. Recurring and overlapping supply-side shocks continue to play an outsized role in food inflation," said RBI governor Shaktikanta Das at the last MPC meet which in a 4:2 votes decided to leave the key policy rates unchanged as also retained policy stance of withdrawal of accommodation.

Rajiv Ranjan, executive director of the RBI, said while core inflation has softened further, food inflation risks have remained elevated.

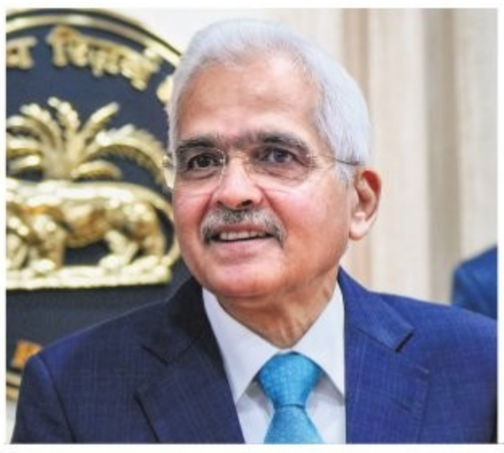

Food inflation is the main factor behind the grudgingly slow pace of disinflation. Recurring and overlapping supply-side shocks continue to play an outsized role in food inflation

Shaktikanta Das, Governor, RBI

The MPC includes governor Das who is the chairman of the panel, deputy governor Michael Debabrata Patra, external members Shashanka Bhide of the National Council of Applied Economic Research, Delhi; Ashima Goyal, ex-Indira Gandhi Institute of Development Research professor; Jayanth R Varma of Indian Institute of Management, Ahmedabad; and Rajiv Ranjan, an executive director of Reserve Bank.

Of them, Das, Patra, Bhide, and Ranjan voted to keep policy repo rate unchanged at 6.5% and to remain focused on withdrawal of accommodation, while Goyal and Varma voted to reduce the policy repo rate by 25 basis points and for a change in the policy stance to neutral from the present withdrawal of accommodation.

Though headline inflation has been sequentially moderating since February, albeit in a narrow range from 5.1% in February to 4.8% in April, food inflation still remains elevated due to persistence of inflation pressures in vegetables, pulses, cereals, and spices.

Accordingly the MPC has forecast CPI inflation for FY25 at 4.5% with Q1 at 4.9%; Q2 at 3.8%; Q3 at 4.6%; and Q4 at 4.5%. Goyal voting for 25 bps rate cut said headline inflation has been around 5% since January while core inflation has been below 4% since December 2023, which means volatile commodity prices, El Nino and heat waves have not been able to reverse the approach to target.

"The headline inflation projection of 4.5% for FY25 gives an average real repo rate of 2% implying that the real repo rate will be above neutral for too long if the repo rate stays unchanged. Falling inflation has raised real repo above unity. This will reduce real growth rate with a lag," she said.

Das asks co-op banks to improve liquidity risks

ENS ECONOMIC BUREAU @ Mumbai

THE Reserve Bank governor Shaktikanta Das has asked urban cooperative banks to improve their credit underwriting standards along with recovery measures to prudently manage liquidity risks.

Addressing the boards of western zone UCBs in Ahamadabad on Friday, Das asked "the boards to ensure proper credit underwriting standards, review and follow up on recovery of non-performing assets as well as prudently manage liquidity risks." In his keynote address he highlighted the importance of robust governance and the role of the board of directors to ensure these along with improving their assurance functions via better and more effective compliance, risk management and internal audit.

Vedanta promoter to sell 2.5% stake in couple of weeks

ENS ECONOMIC BUREAU @ New Delhi

BILLIONAIRE Anil Agarwal-led Vedanta Resources is reportedly planning to sell a 2.5% stake in Indian listed firm Vedanta Ltd through block deals in the next couple of weeks. The promoter group is likely to sell about 9 crore shares to raise around ₹4,000 crore through block deals. The controlling firm of the mining-to-oil conglomerate has been regularly selling shares in the open market in its effort to reduce debt.

When contacted, Vedanta spokesperson, however, denied reports of any stake sale. "Vedanta Resources strongly denies any plans to sell a stake in Vedanta Limited," said Spokesperson, Vedanta Resources Limited.

Earlier in February, the promoters had sold stake in a block deal that was valued at over ₹2,615 crore. Finsider International, which is part of Vedanta Resources, sold more than 6.55 crore Vedanta shares at ₹ 265.14 apiece for ₹1,700 crore.

Since December 2022, Vedanta's promoter shareholding in the firm has declined from nearly 70% to just over 60%. At the end of financial year 2024, Vedanta's promoters held a 61.95% stake in the company. Its net debt rose 25% to ₹56,300 crore as of March 31, while its full-year cash and cash equivalents fell to ₹2,800 crore from ₹6,900 crore a year earlier.

Earlier this week, Vedanta Resources in its annual report said it will seek to cut its debt by $3 billion over the next three years. In the last two years, Vedanta Resources, which had received multiple rating downgrades by rating agencies due to high debt level, has reduced its debt by $3.70 billion.

The stake sale by Vedanta Resources comes at a time when shares of Vedanta Group companies are on rise. The group, whose firms include Vedanta Ltd and Hindustan Zinc Ltd, has seen its combined market valuation grow by ₹2.2 lakh this year. While Vedanta shares have grown by 82.50% in 2024 so far, Hindustan Zinc has rallied by 109%.

On Thursday, the company's board approved the fundraising of ₹1,000 crore by issuing non-convertible debentures through a private placement.

In the last two months, Vedanta's board has already approved raising up to $300 mln through debentures and a further up to $1 billion, although it is yet to decide on the structure and mode of that fundraise.

Vedanta is in the middle of splitting into six different units in a move aimed at shoring up the group's financial performance.

GMR launches training in plane maintenance

ENS ECONOMIC BUREAU @ New Delhi

KEEPING in mind the burgeoning Indian aviation sector and in line with the industry's need of growing the number of skilled manpower, GMR Group, the country's largest airport operator, is set to embark on aircraft maintenance, engineering and training programmes.

The four-year course — approved by aviation regulator DGCA and the European Union Aviation Safety Agency — has a tech tie-up with Airbus. The training for the first batch of 175 students (10 plus 2) with a background in science, is expected to commence in July at a sprawling five-care campus of GMR School of Aviation in Hyderabad.

"Our aim is to make students industry-ready to have the right balance of demand and supply. We are the pioneer in India to offer a combined B1.1 and B2 programme approved by the European Union regulator," said Ashok Gopinath, President and accountable manager, GMR Aero Technic. With the domestic Maintenance, Repair and Overhaul (MRO) sector projected to grow from $1.7 billion in FY22 to $4 billion in FY31, GMR School of Aviation has a distinct advantage of being an MRO-owned institute, said Gopinath. Despite the rapid growth, 50% of MRO services are currently imported primarily due to lack of industry-ready manpower, he added.

"The state-of-the-art classrooms equipped with latest tech and experienced teaching faculty is committed to skill development."

SP Group may get ₹14K cr lifeline from PFC soon

BEN KOCHUVEEDAN @ Mumbai

THE board of state-run Power Finance Corporation (PFC) has reportedly approved a credit line of ₹14,000 crore to cash-strapped Shapoorji Pallonji (SP) Group, which has been trying to secure funds to pay due to its bond holders since February, according to a source.

The loan will be secured by the SP Group's 18.37% stake in Tata Sons, the person in the know of the development told TNIE, requesting not to be named. However, this does not mean the deal is done, the source added, saying such a large credit line takes time to get completed.

Both PFC as well as the GP Group didn't respond to calls to confirm the development.

The SP Group has been looking to raise ₹20,000 crore, of which it was seeking about ₹17,000 crore from PFC, to refinance and part-pay a part of its ₹20,000 crore debt pile, a part of which was due in the last week of May, the person said.

SP Group raised these funds initially through Mistry family's investment firm Sterling Investment Corp, which owns a little over 9% in Tata Sons, in 2021 and the 3.5-year-money mostly came in from alternative investment manager Ares SSG and hedge fund Farallon Capital and few Hong Kong funds.

In June 2023, the group entity Goswami Infratech raised ₹14,300 crore via rupee-denominated zero-coupon non-convertible debentures from various investors including Cerberus Capital, Varde Partners, Canyon Capital, Davidson Kempner, and existing lenders Deutsche Bank, Edelweiss special opportunities fund, and Ares SSG.

The person said the PFC board has given the approval after its legal team green-lighted the loan proposal as the articles of association of Tata Sons demand the SP Group.

Footwear industry wants 5% GST rate back on products below ₹1,000

DIPAK MONDAL @ New Delhi

AHEAD of the GST Council meeting on Saturday, the footwear industry has written to the finance ministry asking for reverting back to 5% GST on footwear below ₹1,000.

Currently, 12% GST is levied on footwear below ₹1,000 and 18% above ₹1,000. The industry has submitted in the letter that a lower GST rate promotes equality between organised and unorganised players and helps widen the tax network, aligning with the government's efforts to maximize the tax base and compliance.

The industry has also argued that increasing GST rates from 5% to 12% has led to higher product prices, adversely affecting the mass segment that mainly serves lower and middle-class consumers.

GST on footwear below ₹1,000 was earlier taxed at 5%. However, that created an inverted duty structure, whereby the GST on finished goods was lower than the GST on inputs. This resulted in accumulation of input tax credits, which suppliers could claim at the end of the financial year. However, a few goods and services – including some products under footwear category -- are not eligible for refunds under the inverted duty structure.

To correct this anomaly, the GST Council in January 2022 increased the GST rate on footwear below ₹1,000 from 5% to 12%. However, now the footwear industry is feels that the increase in GST on footwear up to ₹1,000 has impeded industry growth, leading to withdrawal from formal channels.

"We advocate for a reduction in GST rates for footwear priced under ₹1,000 to 5%, aligning with the industry's accessibility and affordability goals," says a letter written by Confederation of Indian Footwear Industries to the Finance Minister.

The letter further argues that lowering the tax rate would alleviate financial pressure on manufacturers and retailers, enabling them to operate profitably and compete with international brands.

Meanwhile, the 53rd GST Council Meeting will take place on Saturday in New Delhi. The TNIE has reported earlier that the Council is likely to discuss the retrospective applicability of 28% GST on online gaming, and also deliberate on introducing sunset clause for anti-profiteering provisions.

The Council is likely to issue clarity around GST on corporate guarantee between related parties.

ASIANOMICS

THAILAND

GOVT PROPOSES $102 BILLION BUDGET

Thai government has proposed a 3.753 trillion baht ($102 bn) budget for 2025 fiscal year. The budget is subject to pass its first parliamentary vote on Friday. There will be a series of further votes before it can be enacted. The draft budget bill, aimed at kick-starting the sluggish economy, is expected to pass the first vote as the Pheu Thai-led government commands a majority in the House of Representatives. The budget for the year starting October 1 projects a 7.8% increase in spending and a rise of 24.9% in the budget deficit to 865.7 bn baht from the 2024 fiscal year. The bill will still need to pass second and third readings in the lower house, expected in August, before being sent for senate and royal approval. Prime Minister Srettha Thavisin has said the budget was needed to stimulate a sluggish economy.

JAPAN

VOWS TO ACHIEVE BUDGET SURPLUS NEXT FISCAL YEAR

Japan on Friday pledged to achieve a primary budget surplus by the next fiscal year. It reflects concerns that the exit from the ultra low interest rate environment could boost government debt burden. The renewed commitment to the target was included in Japan's annual economic and fiscal policy guidelines, which were approved at Friday's Cabinet meeting. The government also said it would continue to try to lower the ratio of debt to gross domestic product. Fixing tattered public finances has emerged as a more imminent task for Japan as its central bank in March ended eight years of negative interest rates and other unconventional policy measures that had kept borrowing costs ultra low.

CHINA

YUAN IS TUMBLING AMID US SANCTIONS

Chinese currency yuan is seeing steep declines as the holders of the currency eye the risk of US sanctions. The value of the Chinese currency fell against Russia's ruble for the fifth day in a row on Wednesday, falling to a level of 11.51 rubles. That's the cheapest the yuan has been in about a year. Central banks, meanwhile, are looking to dump the yuan while raising their holdings in the US dollar. Nearly 20% of central bank reserve managers said they planned on raising dollar holdings over the next one-two years, while 12% said they planned on reducing yuan holdings, according to a survey from the Official Monetary and Financial Institutions Forum.

Avanse gets Sebi nod for ₹3.5K cr share sale

ENS ECONOMIC BUREAU @ Mumbai

EDUCATION-focused non-bank lender Avanse Financial Services has received the regulatory approval for a ₹3,500 crore initial share sale.

The company, which claims to be the second-largest education-focused NBFC by assets, said in a statement on Friday Sebi has approved its draft red herring prospects. Apart from offering education loans to students both for domestic and overseas studies, it also offers growth capital to education institutions through education infrastructure loans. It also provides collateral-backed financing to private educational institutions in the country.

The statement said the issue will comprise of ₹1000 crore of fresh share sale by the company and up to ₹2,500 crore by existing shareholders and promoters.

The offer for sale comprises of equity sale aggregating up to ₹1,758 crore by Olive Vine Investment which the promoter selling shareholder; and share sale adding up to ₹342 crore by the International Finance Corporation and, equity shares aggregating up to ₹400 crore by Kedaara Capital.

PFRDA to launch new pension scheme with equal mix of equity, debt by August

MONIKA YADAV @ New Delhi

THE Pension Fund Regulatory and Development Authority (PFRDA) is preparing to introduce a new version of the National Pension Scheme (NPS) that will enable contributors to retain 50% of their investment in equity funds until they reach the age of 45.

This replaces the existing system where the allocation for equity funds decreases gradually starting at age 35. PFRDA chairman Deepak Mohanty briefing the media on Friday during Annual Felicitation Programme for Atal Pension Yojana (APY) in New Delhi said the NPS balance lifecycle scheme could be introduced in July or August. "...The fund will be an additional option in the auto choice where equity allocation can be a maximum of up to 50%, but the tapering would start only after 45 years of age. This will help subscribers accumulate more corpus in their individual retirement fund," said Mohanty.

Mohanty stated that existing NPS participants will have the choice to switch to the new scheme, and all pension funds will provide the updated NPS Balance Lifecycle option to their members. Currently, total assets under management (AUM) of NPS and APY are at ₹12.4 trillion, with PFRDA aiming to achieve ₹15 trillion by FY25. NPS holds the majority of these AUM, with APY representing a smaller portion of ₹38,000 crore. Meanwhile, Mohanty also stressed upon plans to expand NPS outreach via regional rural banks.

Zepto raises $665 million at $3.6 billion valuation

ENS ECONOMIC BUREAU @ Bengaluru

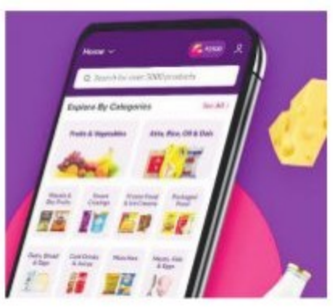

QUICK commerce start-up Zepto has raised $665 million at a $3.6 billion valuation, more than double from its last valuation. The company is also ready to go public soon, and plans to hire top talent across engineering, product, growth, finance, operations, and category management.

Also this fund raising comes at a time when other quick commerce start-ups are investing heavily to expand their reach. Flipkart will soon enter the quick commerce space.

This fund raising by Zepto comes just nine months after the company raised $235 million at a $1.4 billion valuation.

Avenir, Lightspeed, and Avra (Anu Hariharan's new fund) joined the company's cap table as new investors, among others. Existing investors Glade Brook, Nexus, and StepStone co-led the round with Goodwater and Lachy Groom doubling down as well, Zepto said.

In terms of business performance, Zepto's GMV has multiplied y-o-y to a base of $1 billion+, and about 75% of the company's stores are fully EBITDA positive as of May 2024. Zepto co-founder and CEO, Aadit Palicha, said, "This dynamic of stores turning profitable faster and faster has enabled Zepto to grow rapidly while simultaneously achieving near EBITDA positivity at a company level. We plan to continue operating with fiscal discipline as we scale from 350 stores to 700 stores by reinvesting the capital generated from mature stores back into the business." Zepto co-founder and CTO, Kaivalya Vohra, said, "The most exciting part about this next phase of Zepto's journey are the major new projects that will 10X customer experience, from launching new categories to expanding initiatives like Zepto Pass."

Pine Labs considering to float $1 bn public issue

FINTECH unicorn Pine Labs is reportedly considering raising an IPO of $1 billion in India. Both new and secondary shares might be issued by Pine Labs. This IPO would be the biggest by an Indian fintech firm after Paytm that raised $2.5 billion in 2021. As per reports, the firm is seeking a valuation of over $6 billion in an IPO. In 2022, the company had filed confidentially with the US Securities and Exchange Commission for an IPO. But it did not go ahead with the listing plans. It is said the company could also opt to do a pre-IPO fundraising round. It is a merchant commerce omnichannel platform operating across India, Middle East, and Southeast Asia. *ENS*

TENDER NOTICE

LGCL New Life Villa Owners Co-operative Society Limited with its office located at S.no. 11,12,13/1,22 Choodasandra Village, Sarjapur Hobli, Anekal Tq, 560099 is working towards the completion of the LGCL New Life project as per the Karnataka RERA order dated 22nd February 2024, regarding complaint no. CMP/221226/0010536, which was initially developed by LGCL Urban Homes (India) LLP. Tenders have been floated to complete the following work. Interested parties can contact the co-operative society office for the details before 28th of June 2024.

S.No.	Babu varu details
1	Project Common Area and Amenities as per the BDA approval plan
2	Residential Row Villa Completion/Finishing

Sd-
Secretary

ODISHA RENEWABLE ENERGY DEVELOPMENT AGENCY

Under the Department of Energy
Government of Odisha
(ISO 9001:2008 / ISO 14001:2004)
S/59, MANCHESWAR INDUSTRIAL ESTATE, BHUBANESWAR-751010, ODISHA
Website : www.oredaodisha.com E-mail : ceoreda@oredaorissa.com

e-Tender Call Notice

Notice No: 2622 / PD-101/2024 Date: 19/06/2024

CAD-313: E- tender is invited through e-tender portal from eligible bidders for Repair & Revival of defunct Solar PV Mini-Grids installed under DDUGJY program in Odisha along with Comprehensive Maintenance for Five Years.

1	Date of publication of NIT on E-procurement website and OREDA website	20.06.2024
2	Due date of pre bid query submission as per format of NIT	27.06.2024, Time: 5:00 PM
3	Date and time of pre-bid meeting through virtual mode https://meet.google.com/gga-cdrn-rgo	29.06.2024, Time: 3.30 PM
4	Due date and time for submission of online copies of Technical Bid and price bid.	15.07.2024, Time: 5:00 PM
5	Due date and time for submission of hard copies of Technical Bid for select Bid Forms only	19.07.2024, Time: 5:00 PM
6	Tentative date and time for the opening of Technical Bid for both online copies and hard copies, except price bid.	20.07.2024, Time: 3:30 PM
7	Due date and time for the opening of on-line price bid applicable only for the bidders whose Technical bids shall be responsive.	To be intimate later

Details can be seen from the website www.tenderwizard.com/OREDA or www.oredaorissa.com. Further corrigendum, if any, will be uploaded in these websites only.

OIPR- 04065/11/0005/2425 Sd/- Chief Executive

केनरा बैंक Canara Bank

Syndicate

Specialised Mid Corporate Branch
Townhall, 51 Stock Exchange Towers, 1st Cross J C Road Bengaluru 560027

POSSESSION NOTICE [SECTION 13(4)]

(For Immovable property)

Whereas:

The undersigned being the Authorised Officer of the Canara Bank under Securitisation and Reconstruction of Financial Assets and Enforcement of Security Interest Act, 2002 (Act 54 of 2002)(hereinafter referred to as "the Act") and in exercise of powers conferred under Section 13 (12) read with Rule 3 of the Security Interest (Enforcement) Rules 2002, issued a Demand Notice dated 28.03.2024 calling upon the borrower

M/s BNH Infra Projects India Pvt Ltd to repay the amount mentioned in the notice, being Rs. 56,17,97,930.25 (Fifty-Six Crore Seventeen lakhs Ninty Seven Thousand Nine Hundred Thirty and Twenty-Five Paisa only) together with further interest and incidental expenses) within 60 days from the date of receipt of the said notice.

The borrower having failed to repay the amount, notice is hereby given to the borrower and the public in general that the undersigned has taken possession of the property described herein below in exercise of powers conferred on him / her under section 13 (4) of the said Act, read with Rule 8 & 9 of the said Rule on this 19th day of June of the year 2024.

The borrower in particular and the public in general are hereby cautioned not to deal with the property and any dealings with the property will be subject to the charge of Canara Bank for an amount of Rs. 56,17,97,930.25 (Fifty-Six Crore Seventeen lakhs Ninty Seven Thousand Nine Hundred Thirty and Twenty-Five Paisa only) together with further interest and incidental expenses and interest thereon.

The borrower's attention is invited to the provisions of Section 13 (8) of the Act, in respect of time available, to redeem the secured assets.

Liability pertaining to the Bank Guarantee which is crystallised amounting to Rs. 3,65,61,118/- (Rupees Three Crores sixty five lakhs sixty one thousand one hundred and eighteen only) .A separate Demand Notice will be issued and proceeded under the provisions of SARFAESI Act.

Description of the Immovable Properties

Property-1 All that piece and parcel of the property bearing municipal number 29/2A, PID No.70-46-29/2A situated at Kengal Hanumanthaiah Road, (Double Road), Shanthinagar, Bengaluru 560027 measuring East to West 100-0 Feet and North to South 75'-0 feet. **East:** Premises No 55, Nanjappa Road/No:29 **West:** Kengal Hanumanthaiah Double Road/K H Road **North:** Premises No:66 and Nanjappa Road **South:** Vacant Site and Premises No 29, K H Road-Out House/29/2

Property-2 All that piece and parcel of the land situated in property bearing No.29 situated at Kengal Hanumanthaiah Road Shantinagar, 70th Ward No 117 of BBMP, Bengaluru having PID No 70-46-29 measuring 17923.12 Sq Ft standing in name of Mrs. Shilpa Basavaraj: **East by:** Property No 55 belonging to Smt.Sunanda Devi and Smt.Shivakumari **West by:** K H Road & Property No 29/2, 29/2A & 29/3 **North by:** Nanjappa Road & Property No 56 **South by:** Property belonging to KSRTC

Property-3 All that piece and parcel of the property bearing No 20, E khatha No.150300701900200706 situated at Shamarajapura Village, Yelehanka Hobli Bangalore North Taluk, Bengaluru measuring (20588.210 sq mtrs) and **bounded on the East by:** Property No.19 **West by:** Property No 21 **North by:** Road **South by:** Property No 36

DATE: 19.06.2024 Sd/-
PLACE: Bengaluru Authorised Officer, Canara Bank

BRUHAT BENGALURU MAHANAGARA PALIKE

Office of the Executive Engineer, QA/QC Division,
West Zone, BBMP Head Office, N R Square,
Bengaluru-560002

No. EE(QA/QC)/West/TEND/14/CORR-01/2024-25 Date : 21-06-2024

CORRIGENDUM - 1

With respect to tender notification No. EE (QA/QC)/West/TEND/14/2024-25 Dt: 12-06-2024 the Last Date for uploading the Tender Document and Date of Opening of Tenders are Postponed as below.

(1) Tender Document may be downloaded through KPP portal from : **26-06-2024 (2)** Pre-bid Meeting : **29-06-2024 at 4.00 PM** Office of the Executive Engineer (QA/QC) Room No. 101, Annex-3 Building, BBMP N R Square, Bengaluru-560002. **(3)** Last Date & Time for receipt of Tenders : **06-07-2024 up to 4.30 PM (4)** Opening of Technical bid : **09-07-2024 at 11:00 AM (5)** Validity of Tender : 90 Days from last date of receipts of Tender.

The Financial Bid will be opened after approval of Technical bid and other terms and conditions remain unchanged.

Sd/- Executive Engineer (QA/QC - West Zone)

Karnataka State Minerals Corporation Limited

(Government of Karnataka Undertaking)
Regd. Office: 'A' Block, 5th Floor, TTMC Building, BMTC, Shanthinagar, K.H.Road, Bangaluru - 560 027.
Phone:080-22278813/14/15/16 Website: www.ksmc.karnataka.gov.in

No.123102/KSMCL/Sale of Sand/2024-25/654-A Date: 21.06.2024

e-AUCTION TENDER INVITATION

e-auction for sale of sand at Soupamika stock yard at Udapi District

Calendar of Events

Date of e-Auction Notification	**21.06.2024**
Last Date and Time for submit the query	**25.06.2024** up to 05.00 PM
Pre Bid Meeting	**26.06.2024** at 11.00 AM Place: Head Office KSMCL, Bangalore
Last Date and Time for submission of Technical document along with EMD	**28.06.2024** up to 11.00 AM
Opening of Technical Bid for Evaluation	**29.06.2024** at 11.30 AM
Live Bidding (e-Auction)	Commences at 11.00 AM and concludes at 01.00 PM on **01.07.2024** (Delta Time: 5.00 Min)
EMD	Rs. 35,000/-

The e-Auction Document can be downloaded from e-procurement website: **https://kppp.karnataka.gov.in** Interested bidders are requested to register in the e-procurement platform well in advance. **Contact: e-procurement help desk:No.080-46010000 / 68948777** for any support in uploading and registration.

DIPR/KP/KAVITA/503/2024-25 Sd/-
General Manager (Prod)

ODISHA RENEWABLE ENERGY DEVELOPMENT AGENCY

Under the Department of Energy
Government of Odisha
(ISO 9001:2008/ ISO 14001:2004)
S/59,MANCHESWAR INDUSTRIAL ESTATE
BHUBANESWAR-751010, ODISHA
Website : www.oredaodisha.com, E-mail : ceoreda@oredaorissa.com

E-TENDER CALL NOTICE

Notice No.2614/PD 102/2024 Date: 19.06.2024

CAD-311: E- tender is invited through e-tender portal from eligible bidders for Repair & Revival of defunct Solar Home Lighting System installed under DDUGJY program in Odisha along with Comprehensive Maintenance for Five Years.

1	Date of publication of NIT on E-procurement website and OREDA website	20.06.2024
2	Due date of pre bid query submission as per format of NIT	27.06.2024, Time: 5:00 PM
3	Date and time of pre-bid meeting through virtual mode **https://meet.google.com/jia-axdf-pqi**	01.07.2024, Time: 12.30 PM
4	Due date and time for submission of online copies of Technical Bid and price bid.	18.07.2024, Time: 5:00 PM
5	Due date and time for submission of hard copies of Technical Bid for select Bid Forms only	22.07.2024, Time: 5:00 PM
6	Tentative date and time for the opening of Technical Bid for both online copies and hard copies, except price bid.	23.07.2024, Time: 3:30 PM
7	Due date and time for the opening of online price bid applicable only for the bidders whose Technical bids shall be responsive.	To be intimate later

Details can be seen from the website www.tenderwizard.com/OREDA or www.oredaorissa.com. Further corrigendum, if any, will be uploaded in these websites only.

OIPR-04065/11/0003/2425 Sd/-
Chief Executive

GOVERNMENT OF INDIA, DEPARTMENT OF SPACE, U.R. RAO SATELLITE CENTRE

CONSTRUCTION & MAINTENANCE GROUP,
HAL Airport Road, Bangalore - 560 017 (Phone: 080 25084177, 4184, 4156)
Corrigendum II

Sl.No	Description	Details
1	Name of work	Annual contract for the Supply of Potable water to DOS Housing Colonies Jeevan Bhima Nagar, Bengaluru.
2	E-Tender Notice No.	URSC/C&MG/C/TN/02/2024-25 dated: 22.05.2024
3	Estimated cost put to tender	₹ 16.37 Lakhs
4	Period during which the tender document can be downloaded.	Extended upto 10.30 hrs on 26.06.2024
5	Last date and time for receipt of tenders	Up to 14.30 hrs. on 28.06.2024
6	Due date and time of opening of tenders	After 14.30 hrs on 28.06.2024

Interested tenderers may please refer Detailed Notice Inviting E-Tender (NIET) for eligibility criteria and other details along with Hindi version in website: **www.isro.gov.in** and download the tender documents from **www.tenderwizard.com/ISRO**.

Sd/-, Group Director (C&MG)

TUMKUR CO-OPERATIVE MILK PRODUCERS SOCIETIES UNION LTD.,

N.H. – 206, B.H. ROAD, MALLASANDRA, TUMKUR – 572 107.
Phone: 0816-2206297/142/490/46, Email:tmupur99@gmail.com, Fax: 0816-2206760

INVITATION FOR TENDERS (Tender Notification only through KPPP Portal)

Tumkur Co-operative Milk Producers Societies Union Ltd., Tumkur invites KPPP Portal tenders two cover system (Technical & Financial bid) from eligible tenderers for the listed below:

PART-A

Sl. No.	KPPP Tender No. & Date	Materials Details	E.M.D Amount Rs.
1	KMF/2024-25/IND0785 Date: 15-06-2024	Supply of 200 CFM Air Compressor Spares – 01 Lot.	12,750-00
2	KMF/2024-25/IND0786 Date: 15-06-2024	Supply Installation And Commissioning of Auto Peda Ball Making And Moulding Machine – 01 No.	50,000-00
3	KMF/2024-25/IND0787 Date: 15-06-2024	Supply, Installation, Testing, Commissioning and Handing over of Pressure Reducing Valve(PRV) on HP Steam Line – 01 Set.	11,250-00
4	KMF/2024-25/IND0788 Date: 15-06-2024	Supply & Fixing of Nandini Kiosk Parlour Fitting, Branding and Interior on ARC Basis - 1250 Sq.ft. To Tumkur and Bangalore Market Area.	1,38,000-00
5	KMF/2024-25/IND0789 Date: 15-06-2024	Supply of Make Up Cartridge, Ink Cartridge, Wash Solution and i-Tech Module As Per Our Terms And Technical Specification On ARC Basis.	44,500-00
6	KMF/2024-25/IND0791 Date: 15-06-2024	Supply Of Servo Friz 68 Grade Oil For Ammonia Compressor– 2,000 Ltrs.	10,600-00
7	KMF/2024-25/IND0792 Date: 15-06-2024	Supply Of Maxtreat 9123N Chemicals - Total 1,500 Kgs	28,200-00
8	KMF/2024-25/IND0793 Date: 15-06-2024	Supply & Installation of Inkjet Printer On Buy Back Basis – 01 Nos.	10,500-00
9	KMF/2024-25/IND0794 Date: 15-06-2024	Supply of different types of Chemicals As Per Our Requirement And Terms & Technical Specification To Tumkur Milk Union On ARC Basis.- 01 Lot	9,000-00
10	KMF/2024-25/IND0795 Date: 15-06-2024	Supply of Peracetic Acid On ARC Basis – 7,000 Kgs.	21,000-00
11	KMF/2024-25/IND0796 Date: 15-06-2024	Supply of Aerobic Film, E Coli and Yeast & Mold – Total 5,500 Nos.	12,200-00
12	KMF/2024-25/BD/ WORK_INDENT157	PROVIDING AND APPLYING U-CRETE FOR EXISTING COLD ROOM FLOORING AT PREPACK SECTION OF TUMKUR MILK UNION	25,500-00

1) Tender Schedule Downloading Date: **From 20-06-2024 to 05-07-2024/ 2.00 P.M. 2)** Last Date for Submission of Tender: **05-07-2024/ 2.00 P.M. 3)** Time & Date of Opening of Technical Tender Bid (cover 1): **06-07-2024/ 2.30 P.M. 4)** Web Site Address For E-tender: **www.kppp.karnataka.gov.in**

PART-B

Sl. No.	KPPP Tender No. & Date	Materials Details	E.M.D Amount Rs.
1	KMF/2024-25/IND0797 Date: 15-06-2024	Supply of Nandini Milk Film,Curd Film & Butter Milk Film on Price Revision Basis to Mumbai Market Total Qnty.- 4,45,200 Kgs.	11,48,000-00

1) Tender Schedule Downloading Date: **From 20-06-2024 to 20-07-2024/ 2.00 P.M. 2)** Last Date for Submission of Tender: **20-07-2024/ 2.00 P.M. 3)** Time & Date of Opening of Technical Tender Bid (cover 1): **22-07-2024/ 2.30 P.M. 4)** Web Site Address For E-tender: **www.kppp.karnataka.gov.in**

For Tumkur Co-operative Milk Union Ltd.,
Sd/-
MANAGING DIRECTOR

PUBLIC NOTICE

This is to inform the general public that my client **Mr. Peruri Sankara Rao** S/o. Mr. Peruri Kanakaiah, is the absolute owner of the Residential Site No. 08, Old House List Khatha No. 108/8, presently comes under BBMP Limits, PID No. 108/8, 12th Main, Maruthi Layout, Dasarahalli Village, H A Faram Post, Bengaluru East Taluk, Bengaluru- 560 024, BBMP Ward No. 06, (Dasarahalli Village, K.R. Puram Hobli, Bengaluru South Taluk).; Measuring East To West 60 Feet and North to South 80 Feet, in totally 4800 Sq.Ft, and bounded on the; **East by:** Property belonging to Narasaiah, **West by:** Property Nos. 1 & 6, **North by:** Road and **South by:** Road. While renovating his house, my client has lost the Original Sale Deed dated 24/03/1994, Document No. 6850/1993-94, Volume 783, Book-1, SRO, Krishnarajapura, pertaining to the above property.

In the event any person finds or in possession of the above said original document, kindly handover the same to the below mentioned address within **07 days** of the publication of this notice. The general public are informed not to act on the basis of the said original document.

SOMASHEKHARA A.N, Advocate
No. 105, 3rd Floor, MR Mansion, 12th 'D' Main Road, Muthyalanagar, Bengaluru - 560 054.

ODISHA RENEWABLE ENERGY DEVELOPMENT AGENCY

Under the Department of Energy
Government of Odisha
(ISO 9001:2008 / ISO 14001:2004)
S/59, MANCHESWAR INDUSTRIAL ESTATE, BHUBANESWAR-751010, ODISHA
Website : www.oredaodisha.com E-mail : ceoreda@oredaorissa.com

e-Tender Call Notice

Notice No: 2607 / PD-5/2024 Date: 19/06/2024

CAD-312: E-tender is invited through e-tender portal from eligible bidders for Design, Engineering, Manufacturing, retrofitting and deployment of existing Solar/electric (zero emission) boats including Comprehensive Maintenance for Two (02) years at various places of the Chilika Lake, Odisha.

1	Date of publication of NIT on E-procurement website and OREDA website	20.06.2024
2	Due date of pre bid query submission as per format of NIT	27.06.2024, Time: 5:00 PM
3	Date and time of pre-bid meeting through virtual mode https://meet.google.com/foy-yjey-hga	29.06.2024, Time: 12.30 AM
4	Due date and time for submission of online copies of Technical Bid and price bid.	12.07.2024, Time: 5:00 PM
5	Due date and time for submission of hard copies of Technical Bid for select Bid Forms only	18.07.2024, Time: 5:00 PM
6	Tentative date and time for the opening of Technical Bid for both online copies and hard copies, except price bid.	19.07.2024, Time: 3:30 PM
7	Due date and time for the opening of on-line price bid applicable only for the bidders whose Technical bids shall be responsive.	To be intimate later

Details can be seen from the website www.tenderwizard.com/OREDA or www.oredaorissa.com. Further corrigendum, if any, will be uploaded in these websites only.

OIPR- 04065/11/0006/2425 Sd/- Chief Executive

HASSAN CO-OPERATIVE MILK PRODUCERS SOCIETIES UNION LIMITED

P.B. NO. 120, INDUSTRIAL ESTATE, B.M.ROAD, HASSAN –573201
PH NO : 08172-295436 FAX: 08172-240640 E-mail Address:purchase.hamul@gmail.com

IFT NO.HCMU/PUR/ EPROC/1378/2024- 25 DATE: 18/06/2024

INVITATION FOR E-TENDER(IFT) TECHNICAL CUM COMMERCIAL TENDER

HAMUL invites E-Procurement tender for 1) Supply of Corrugated boxes to pack 500ml and 1000ml Ghee Sachets 2)Quantity & EMD amount: as per bid notification available in e-portal.3) Last date for submission of tender: **06.07.2024. up to 5.00 PM.** 6) Technical bid opening: **08.07.2024at 11.00 AM.** 7) Address for communication:Deputy Manager(Purchase) at the above address. 8)Tender documentmay bedownloadedfromwebsite https://kppp.karnataka. gov.in/.**Tender No:KMF/2024-25/IND0777**

Sd/- MANAGING DIRECTOR

NOTICE INVITING TENDER
ELECTRICITY DEPARTMENT, PUDUCHERRY

e-Tenders are invited for **Supply and Laying 11KV HT UG Cable for PRTC Battery Bus Charging Station.**
Details available at **https://pudutenders.gov.in**

Name of the Tender	Tender Value ₹.	EMD ₹.	Tender Fee ₹.
Supply and laying of 11 KV, 400 Sq.mm HT UG inter linking cable from Vengata Nagar SS to Bhagath Singh yard for extension of 11 KV HT supply to the proposed PRTC Battery Bus Charging Station in Puducherry.	1,49,59,000	3,74,000	1,770

e-tender Submission Date : **11.07.2024, 11.00 AM**
e-tender Opening Date : **11.07.2024, 03.30 PM**
Ref : No.e-No.01/ED/EE/F-48/2024-25 dt. 19.06.2024

-Sd-
No.058/DIP/AD(Press)/2024-25 SUPERINTENDING ENGINEER - cum - HoD

BANGALORE UNIVERSITY

Office of the Registrar, Jnanabharathi, Bengaluru-56

No: BU/E-Govt/Tenders-ADV-16/2024-25 Date: 21.06.2024

E-TENDER NOTIFICATION

Bangalore University invites bids for the following tenders through **Karnataka Public Procurement Portal**. Details of the tenders are available at e-procurement platform **https://kppp.karnataka.gov.in**. Bid are to be submitted electronically at **https://kppp.karnataka.gov.in**. Bidders are requested to adhere to the time schedule prescribed in the tender.

1. Supplying, INstallatIon and commissioning of CCTV cameras to North Eastern Ladies Hostel, Jnanabharathi campus. Bangalore University, Bengaluru.
2. Supply of Furniture to North Eastern Ladies Hostel at Jnanabharathi Campus, Bangalore University, Bengaluru.
3. Providing and Installing of Kitchen Equipment's to North Eastern Ladies Hostel at Jnana Bharathi Campus, Bangalore University, Bengaluru.
4. Providing Furniture & Furnishing items to the rooms at first floor of Administrative Block, Jnanabharathi Campus, Bangalore University, Bengaluru.

DIPR/CP/515/AAA/2024-25 Sd /- Registrar

ಕನ್ನಡ ಮತ್ತು ಸಂಸ್ಕೃತಿ ಇಲಾಖೆ

ಸಹಾಯಕ ನಿರ್ದೇಶಕರ ಕಚೇರಿ, ಕರ್ನಾಟಕ ಕಲಾಮಂದಿರ,
ವಿನೋಬಾ ರಸ್ತೆ, ಮೈಸೂರು – 570 005
ಮಿಂಚಂಚೆ : dkc.mysuru@gmail.com , ದೂರವಾಣಿ: 0821-2513225

ಸಂ: ಸನಿಕ/ಕಸಂಇ/ಮೈಸೂರು/ಇ-ಟೆಂಡರ್/13/2024-25 ದಿನಾಂಕ: 20.06.2024

ಅಲ್ಪಾವಧಿ ಟೆಂಡರ್ ಪ್ರಕಟಣೆ (ಇ- ಪ್ರೊಕ್ಯೂರ್‌ಮೆಂಟ್ ಮೂಲಕ ಮಾತ್ರ)

ಮೈಸೂರು ಜಿಲ್ಲೆಯ ಸಹಾಯಕ ನಿರ್ದೇಶಕರ ಕಚೇರಿ, ಕನ್ನಡ ಮತ್ತು ಸಂಸ್ಕೃತಿ ಇಲಾಖೆ ಮತ್ತು ಜಿಲ್ಲಾ ರಂಗಮಂದಿರವಾದ ಕರ್ನಾಟಕ ಕಲಾಮಂದಿರ ಹಾಗೂ ಕಿರುರಂಗ ಮಂದಿರಕ್ಕೆ ಹೊರಗುತ್ತಿಗೆ ಆಧಾರದ ಮೇಲೆ ಮೂವರು ಎಲೆಕ್ಟ್ರೀಷಿಯನ್, ಮೂವರು ಕಂಪ್ಯೂಟರ್ ಆಪರೇಟರ್, ನಾಲ್ವರು ಭದ್ರತಾ ಸಿಬ್ಬಂದಿ, ಮೂವರು ತೋಟದಮಾಲಿ ಮತ್ತು ಆರು ಸ್ವಚ್ಛತಾ ಕೆಲಸಗಾರರ ಸೇವೆಯನ್ನು ಕಾರ್ಮಿಕ ಇಲಾಖೆಯ 1948ರ ಕನಿಷ್ಠ ವೇತನಗಳ ಅಧಿನಿಯಮ(1948)ರ ಕೇಂದ್ರ ಅಧಿನಿಯಮ ಸಂಖ್ಯೆ: 11) 5ನೇ ಪ್ರಕರಣದ 1ನೇ ಉಪ ಪ್ರಕರಣದ (ಬ) ಖಂಡದ ದರಗಳನ್ವಯ ಹಾಗೂ CEG ದರಪಟ್ಟಿಗಳನ್ವಯ ಇಲಾಖೆ ನಿಗದಿಪಡಿಸಿದ ವೇತನದಂತೆ ಕಾರ್ಮಿಕ ಇಲಾಖೆಯಲ್ಲಿ ನೊಂದಾಯಿಸಿದ ಏಜೆನ್ಸಿ ಮೂಲಕ ಟೆಂಡರ್‌ನ್ನು (ಇ-ಪ್ರೊಕ್ಯೂರ್‌ಮೆಂಟ್ ಮೂಲಕ) ಈ ಕೆಳಕಂಡಂತೆ ಆಹ್ವಾನಿಸಲಾಗಿದೆ.

1	ಟೆಂಡರ್‌ಗಿಟ್ಟ ಒಟ್ಟು ಮೊತ್ತ	ರೂ. 53,21,844/-
2	ಬಿಡ್ ದಾಖಲೆಗಳನ್ನು ಡೌನ್‌ಲೋಡ್ ಮಾಡಿಕೊಳ್ಳುವ ವೆಬ್‌ಸೈಟ್ ಮತ್ತು ದಿನಾಂಕ	https://kppp.karnataka.gov.in 20-06-2024
3	ಇ.ಎಂ.ಡಿ ಮೊತ್ತ	ರೂ. 1,06,437/-
4	ಟೆಂಡರ್ ಡಾಕ್ಯುಮೆಂಟ್ ಅಂತರ್ಜಾಲದಲ್ಲಿ ಅಪ್ಲೋಡ್ ಮಾಡುವ ಅಂತಿಮ ದಿನಾಂಕ ಮತ್ತು ಸಮಯ	27-06-2024 ಸಂಜೆ 17.00 ಗಂಟೆ
5	ತಾಂತ್ರಿಕ ಬಿಡ್ ತೆರೆಯುವ ದಿನಾಂಕ ಮತ್ತು ಸಮಯ	29-06-2024 ಬೆಳಗ್ಗೆ 11.00 ಗಂಟೆ
6	ಆರ್ಥಿಕ ಬಿಡ್ ತೆರೆಯುವ ದಿನಾಂಕ ಮತ್ತು ಸಮಯ	01-07-2024 ಬೆಳಗ್ಗೆ 11.00 ಗಂಟೆ ಅಥವಾ ನಂತರ
7	ಯಾವುದೇ ವಿಚಾರಣೆ ಸ್ಪಷ್ಟೀಕರಣಕ್ಕಾಗಿ ಸಂಪರ್ಕಿಸಬಹುದಾದ ಅಧಿಕಾರಿ ವಿಳಾಸ ಹಾಗೂ ದೂರವಾಣಿ ಸಂಖ್ಯೆ	ಸಹಾಯಕ ನಿರ್ದೇಶಕರ ಕಚೇರಿ, ಕನ್ನಡ ಮತ್ತು ಸಂಸ್ಕೃತಿ ಇಲಾಖೆ, ಕರ್ನಾಟಕ ಕಲಾಮಂದಿರ, ವಿನೋಬಾ ರಸ್ತೆ, ಮೈಸೂರು- 570005, ದೂ: 0821-2513225

ಸಹಿ/-
ಸಹಾಯಕ ನಿರ್ದೇಶಕರು
ಕನ್ನಡ ಮತ್ತು ಸಂಸ್ಕೃತಿ ಇಲಾಖೆ
ಮೈಸೂರು ಜಿಲ್ಲೆ, ಮೈಸೂರು

DIPR/MYS/KAVITA/119/24-25

PUBLIC NOTICE

PUBLIC AND FINANCIAL INSTITUTIONS in general are hereby notified that my client; is intending to purchase the below mentioned Schedule Property from; **Dr. SHIVALEELA MALLIKARJUN DESAI**, Wife of; Late Dr. Mallikarjun G Desai, Who has represented that she is the sole and absolute owner and she is in possession and enjoyment of the Schedule Property, that the same is free from all kinds of encumbrances, charges, interest of minors preemption, rights, acquisition proceedings, litigation and prohibitory orders, etc.,

Any person/s having any valid/tenable subsisting right, title, interest, charges or claims in or over or against the Schedule Property or any portion thereof or on the title deeds or having valid objection, if any for the intended sale of Schedule Property by the said Dr. SHIVALEELA MALLIKARJUN DESAI, in favour of my client shall lodge their claim/objections in writing along with supporting documents, if any with the under mentioned within 7 days from the date of publication of this notice. If no claims or objections are received within the stipulated time, my client will proceed to complete the sale and registration formularies. Belated claims or objections shall not be binding on my client and are liable to be ignored.

:SCHEDULE:

All that piece and parcel of the immovable Property premises bearing House List No.**2285/1**, Khatha No.**3618**, Situated at, Gramthana of Kacharakanahalli Village, Kasaba Hobli, Bangalore North Taluk, Bangalore, Presently known as; 9th Cross, Yasin Nagar, HBR Layout, 2nd Block, Bangalore – 560 043, comes within the jurisdiction of; Bruhat Bangalore Mahanagara Palike (BBMP), Ward No. 24 – HBR Layout, Bangalore, MEASURING: East to West: **54'-00** (fifty four) feet, North to South : **40'-00** (forty) feet, Total Measuring: **2160'-00** (two thousand one hundred and sixty) Square feet.

BOUNDED ON: East by : BDA Site, West by : Road, North by : Property of G.S. Ghouse Shariff, South by : Road.

M/s. UNIK LAW ASSOCIATES
MOHAMMED YOUNUS PASHA, Advocate
Devarajeevanahalli Main Road
Bangalore – 560 045.

IF YOU'RE GOING THROUGH HELL, KEEP GOING) WINSTON CHURCHILL

Karnataka State Minerals Corporation Limited

(Government of Karnataka Undertaking)
Regd. Office: 'A' Block, 5th Floor, TTMC Building, BMTC, Shanthinagar, K.H.Road, Bangaluru - 560 027.
Phone:080-22278813/14/15/16 Website: www.ksmc.karnataka.gov.in

No. KSMCL/e-auction/FD/Act/950/2024-25/664 Date: 21.06.2024

e-AUCTION TENDER DOCUMENT FOR FUNDS MANAGEMENT

(E-Auction Notification, Eligibility Criteria and Terms and Conditions)

Karnataka State Minerals Corporation Limited intends to invest Surplus Funds in Public Sector Banks and RRB through e-Auction at e-procurement Portal of Government of Karnataka

Calendar of Events for e-auction

Date of e-Auction Notification	**21.06.2024**
Last Date and Time for submit the query	**24.06.2024** up to 05.00 PM
Last Date and Time to confirm participation of Interest in e-Auction (e-portal)	**26.06.2024** upto 11.00 AM
Opening of Technical Bid for Evaluation	**27.06.2024** up to 11.30 AM
Live Bidding (e-Auction)	Commences at 11.00 AM and concludes at 01.00 PM on **28.06.2024** (Delta Time: 5.00 Min)

The e-Auction Document can be downloaded from e-procurement website: **https://kppp.karnataka.gov.in** Interested bidders are requested to register in the e-procurement platform well in advance. **Contact: e-procurement help desk:No.080-46010000 / 68948777** for any support in uploading and registration.

DIPR/KP/KAVITA/521/2024-25 Sd/-
General Manager (F & A)

Can Fin Homes Ltd

MARATHAHALLI BRANCH

No: 14, Krishna Towers, Outer Ring Road Cross, (Service Road) Marathahalli, Bengaluru – 560037
Ph No. 080-25401332/ 080-43942422
Mob: 7625079147
e-mail ID : marathahalli@canfinhomes.com
CIN: L85110KA1987PLC008699

SALE NOTICE FOR SALE OF IMMOVABLE PROPERTIES

[proviso to rule 9(1)]

E-Auction Sale Notice for Sale of Immovable Assets under the Securitisation and Reconstruction of Financial Assets and Enforcement of Security Interest Act, 2002 read with proviso to Rule 9 (1) of the Security Interest (Enforcement) Rules, 2002.

NOTICE is hereby given to the public in general and in particular to the Borrower (s) and Guarantor (s) that the below described immovable property mortgaged/charged to the Secured Creditor, the physical possession of which has been taken by the Authorised Officer of Can Fin Homes Ltd., Marathahalli Branch, will be sold by holding e-auction on "As is where is", "As is what is", and "Whatever there is" on **12-07-2024** for recovery of **Rs. 78,87,193.00** (Rupees Seventy Eight Lakh Eighty Seven Thousand One Hundred and Ninety Three only) due to Can Fin Homes Ltd. from **Mr. Late Prabharan S and Mrs. Malathy Prabharan P T** (Borrowers) , as on 21-06-2024 together with further interest and other charges thereon.

The reserve price will be **Rs.71,00,000/-** (Rupees Seventy one Lakhs Only) and the earnest money deposit will be **Rs.7,10,000** (Rupees Seven LakhsTen Thousand only).

Description of the Immovable Property

Western Portion of Site No.5, Property No.67, Khatha No.67, Khatha No.92, Maragondanahalli Village, Bidarahalli Hobli, Bangalore East Taluk, East To West Measuring 25 Ft, North To South 46 Ft, Totally 1150 Sq Ft, With RCC Building Boundaries East By Remaining Portion of Site No.5 & Site No.4, West By Site No.6, North By Private Property, South By Road

Encumbrances :Nil

The detailed terms and conditions of the sale are provided in the official website of Can Fin Homes Ltd., (https://www.canfinhomes.com/SearchAuction.aspx).

Link for participating in e-auction:http://sarfaesi.auctiontiger.net/

Date: 21.06.2024 Sd/-
Place : Bengaluru Authorised Officer
Can Fin Homes Ltd.

STATE BANK OF INDIA

RACPC BENGALURU CENTRAL
No.2, First Floor, Lady Curzon Road, Opp. Bowring Hospital, Shivajinagar, Bengaluru – 560051. Tel: 9611093484
Email ID: pmmaind.racpcmr@sbi.co.in

POSSESSION NOTICE

Under Rule - 8 (1) (For immovable property)

A/c No.HBL 39915001565, TL 42267779067

WHEREAS, The undersigned being the Authorised Officer of State Bank of India, RACPC, Bengaluru Central, Bengaluru under the Securitization and Reconstruction of Financial Assets and Enforcement of Security Interest Act, 2002 and in exercise of the powers conferred under section 13 (12) read with Rule 3 of the Security Interest (Enforcement) Rules, 2002 issued a Demand Notice dated **15.04.2024** calling upon the borrower **Dr. Vidya.N** W/o Sri.Sharath Pandit to repay the amount mentioned in the notice being **Rs.98,64,857/-** (Rupees Ninety Eight Lakh Sixty Four Thousand Eight Hundred Fifty Seven Only) as on 09.04.2024 and you are also liable to pay further interest from10.04.2024 together with incidental expenses, costs, charges etc.within 60 days from the date of receipt of the said notice.

The borrower/mortgager having failed to repay the amount as mentioned in the Demand Notice, notice is hereby given to the borrower/mortgager and the public in general that the undersigned, being the Authorised Officer of the State Bank of India, RACPC Bengaluru Central, Bengaluru has taken possession of the property in exercise of powers conferred on him under Sub-section (4) of Section 13 of Act read with rule 8 of the Security Interest Enforcement Rules 2002,on **19.06.2024.**

The borrower/mortgager in particular and the public in general are hereby cautioned not to deal with the property and any dealings with the property will be subject to the charge of State Bank of India for an amount of **Rs.1,00,26,744/-** (Rupees One Crore TwentySix Thousand Seven Hundred Forty Four Only)as on 17.06.2024 and further interest at contractual rate from 18.06.2024with incidental expenses, costs, charges etc thereon.

The borrower's/mortgager's attention is invited to provisions of sub-section (8) of section 13 of the Act, in respect of time available, to redeem the secured assets.

DESCRIPTION OF IMMOVABLE PROPERTY

SCHEDULE 'A' PROPERTY

ITEM NO.1: All that piece of immovable property bearing Eastern Portion of land bearing Sy No.6/1, BBMP Katha No.1033/924/6/1 measuring 31.5 guntas (including 1 gunta Kharab Land) out of 1 acre 23 guntas (including 2 guntas Kharab Land) situated at Hosakerehalli Village, Uttarahalli Hobli, Bangalore South Taluk, duly converted for Non-Agricultural Residential purpose vide Deputy Commissioner Order bearing No.ALN(S)SR(S.U)32/2009-10 dated 08.10.2009 now coming under the Bruhath Bangalore Mahanagara Palike, Ward No.160 and bounded on:East by :Remaining Portion of Sy No.6/1 belongs Vasantha Rao with existing RCC Roof Building along with Protective Mesh compound along with border. West by: Remaining Portion of Sy No.6/1 purchased by M/s Saketh Builders from V.K.Bharathi, North by:30 feet Road (towards North East corner) remaining

EAST COAST RAILWAY

Tender No. 30246426, Dt.: 13.06.2024

Name of the work: SUPPLY, INSTALLATION, TESTING & COMMISSIONING OF WIRELESS CONTROLLER SECURITY GETEWAY WITH 14XLAN/WAN PORTS INCLUDING 12XRJ-45 AND 2X SFP CONFIGURATION PORTS, WITH 100 NOS. MANAGED AP LICENCE AND SUPPORT UPTO 512 MANAGED AP OF QUANTITY-1 NO. & WI-FI 6 ACCESS POINT OF 802.11 AX (WIFI 6) DUAL-RADIO (DUAL 4X4+2X2 MIMO) 802.11 AX DATA RATE OF UPTO 2975 MBPS INDOOR UNIFIED PRO MANAGED ACCESS POINT OF QUANTITY-60 NOS. AS PER SPECIFICATION ATTACHED AS ANNEXURE-A & B & AP (LICENCE VALIDITY 5 YEARS AFTER DATE OF INSTALLATION) OR SIMILAR, QUANTITY: 1 SET. INSPECTION BY TPI.

NOTE: MATERIAL TO BE SUPPLIED WITHIN 60 DAYS.

Date & time of opening of tender: at 1500 hrs. of 15.07.2024.

Complete details available at www.ireps.gov.in

Sr. Divisional Materials Manager/ Waltair

PR-229/P/24-25

MINISTRY OF COMMUNICATIONS, DEPARTMENT OF POSTS, CIVIL WING

PRESS NOTICE INVITING COMPOSITE PERCENTAGE RATE e-TENDER

Executive Engineer (C), Postal Civil Division, Chennai, invites on behalf of the President of India, online percentage rate composite tenders for the following work:

N.I.T. No.: 17/PCD/C/2024-25

Name of Work: Construction of Type VII quarters for CPMG, at Valmiki Nagar, Chennai.

Estimated Cost : Rs.2,38,46,840/-
(Rs.2,27,55,179/-(Civil Portion)
&Rs.10,91,661/- (Electrical Portion))

Earnest Money : Rs.4,76,937/-

Period of completion : Fourteen months

Last time and date of submission of bid : 15.7.24 upto 1100 Hrs.

The bid forms and other details can be obtained from the website **https://eprocure.gov.in**

IN THE COURT OF THE HONOURABLE XXXV ADDITIONAL CITY CIVIL AND SESSIONS JUDGE AT BANGALORE

O.S. No. 8266/2023 (CCH:36)

BETWEEN: RAJASHEKAR, S/o Late Armugam, aged about 48 years, R/at No.15/2, 5th Main Road, 8th Cross, Bhuvaneshwari Nagar, Bangalore-560023. Mobile: 9945387344 ...**PLAINTIFF**

AND: H.B. PUTTASWAMAIAH ... DEFENDANT

SUMMONS TO DEFENDANT

H.B. PUTTASWAMAIAH, S/o Sri Boraiah, aged about 49 years, Resident of: Jodihosahalli, Huthridurga Hobli, Kunigal Taluk, Tumkur District, PIN : 572130.

WHEREAS the plaintiff has initiated a suit for declaration and injunction in O.S.No.8266/2023, against you before this Honourable Court. You are hereby summoned to appear in this Court in person or by pleader on **06-07-2024,** to answer the same, failing which the suit will be disposed in your absence.

Given under my hand and seal, this 12-06-2024 at Bangalore.

By order of the Court, Sheristedar, City Civil & Bangalore

Advocate for Plaintiff: **GOPAL SINGH**
No.10, 3rd Floor, above Canara Bank
Near SBM Circle, AVENUE Road
Bangalore- 560002.

MINISTRY OF COMMUNICATIONS, DEPARTMENT OF POSTS, CIVIL WING

PRESS NOTICE INVITING PERCENTAGE RATE e-TENDER

Executive Engineer (C), Postal Civil Division Chennai invites on behalf of The President of India, online percentage rate (CPWD-7) e-tenders for the following work:

N.I.T. No.: 16/PCD/C/2024-25

Name of Work: Civil works for repair and maintenance to Ramnagar PO (Departmental bldg) under Coimbatore Division

Estimated Cost : Rs.2533933/-,

Earnest Money : Rs.50679 /

Period of completion : 120 Days.

Last time and date of submission of bid : Upto 11.00 Hrs. of 02/07/2024

The bid forms and other details can be obtained from the website **https://eprocure.gov.in/eprocure/app.**

KERALA WATER AUTHORITY e-TENDER NOTICE

Tender No : Re-E-Tender No.05,06,07/2024-25/SE/PHC/CHN

KIIFB-WSS to Karumalloor and Kunnukara Pts-(1) Phase-1 Package -2 - Construction of 20 MLD WTP and allied Works at Malayikkunnu in Kunnukara panchayath, 8.50LL OHSR at WTP Compound and Supply & erection of Pump sets (2) Phase-1 Package - 3 - Supplying, laying of 250 mm DI K9 Clear Water Pumping main towards existing OHSR at UC College and towards proposed OHSR at Manjali in Karumalloor GP. Construction of 10.50 LL OHSR in Karumalloor GP. -General Civil Work (3) Phase-1 Package -1 -Construction of well cum pump house. EMD: Rs. 500000/- each; Tender fee: Rs. 19518/- each; Last Date for submitting Tender: 06-07-2024, 03:00:pm; Phone: 0484 - 2360645; Website: www.kwa.kerala.gov.in, www.etenders.kerala.gov.in

KWA-JB-GL-6-96-2024-25 Superintending Engineer, PH Circle, Kochi

VISAKHAPATNAM INDUSTRIAL WATER SUPPLY COMPANY LIMITED

TN No:-01/2024-2025/DIR(T)/SGM/GM(VIWSCO)/DB-III Dt: 21-06-2024

No. of works = 1 Value of work - Rs.643.16 Lakhs

Downloading starting Date:- 21-06-2024.

Tender Closing Date:- 05-07-2024.

Further Details at http://tender.apeprocurement.gov.in

O/o GM (VIWSCO) Cell No.99663 33342

Sd/- Commissioner, CMD (VIWSCO)

LIC HOUSING FINANCE LIMITED

LIC HFL LIC HOUSING FINANCE LTD

15/1, Hayes Centre, Hayes Road, Bangalore -560025. Ph.: 080-43003651

POSSESSION NOTICE (Rule 8(1) (For Immovable Property)

Whereas, the undersigned being the Authorized Office of the M/S, LIC Housing Finance Limited the Securitization and Reconstruction of Financial Asset and Enforcement of Security Interest Act 2002 and in exercise of powers conferred under section 13(12) read with rule 9 of security Interest(enforcement) Rule 2002 issued demand notice on below mentioned date calling upon the borrower/guarantors to repay the amount mentioned in the notice within 60 days from the date of receipt of the said notice.

The Borrower having failed to repay the amount hereby given to the borrower and the public in general that the undersigned has taken possession of the property described herein below in exercise of powers conferred on him/ her under Section 13(4) of the said Act with rule 9 of the said rules on below mentioned date.

The Borrower in particular and the public in general are here by \cautioned not to deal with the property and any dealing with property will be subject to the charge of M/s. LIC Housing Finance Limited for an amount notice mentioned below and interest thereon,

The Borrower attention is invited to provisions of section 13(8) of the said ACT, in respect of time available to redeem the secured assets

Name of the Borrower, Loan No & Possession Taken Date	Demand Notice Date	Notice Amount
M/s. Gardenview Adobe Pvt Ltd, represented by its Managing Director Mr. Sushil Mantri. Loan Account No. 400000000048 Symbolic Possesion taken date : 21/06/2024	31/01/2022	Rs.1730524934.00 (Rupees One Hundred Seventy Three Crores Five Lakhs Twenty Four Thousand Nine Hundred and Thirty Four)

Description Of The Property : (Secured Assets) : SCHEDULE-A : Item No. 1 : All that piece and parcel of the Property bearing Municipal No. 69, (Old Municipal Nos. 69, 69/1 and 70), Lalbagh Fort Road, Bangalore, situated within the revenue and administrative jurisdiction of Bruhat Bangalore Mahanagara Palike, measuring 1,18,896 square feet together with the construction bounded on: East by: Property of Mrs. KesriBai and Mr. M. H. Shah. West by: Remaining portion of property bearing Nos.5, 6, 7 and 8, Now bearing Municipal No.68 (Old No. 1) of Lalbagh FortRoad. North by: Private properties and earlier Mavalli Tank Bed Road. South by: Lalbagh Fort Road (Formerly Lalbagh Road) Item No. 2. : All the piece and parcel of the Property bearing No: 17, (Old Nos. 17,18 & 18A), situated at 2nd Cross, H. Siddaiah Road, Sudhamanagar, Bangalore, measuring 13690 Sq. feet and Property No. 14/1, situated at 7thCross, Lalbagh Fort Road, Sudhamanagar,Bangalore, measuring 3810. Sq. Feet, in all measuring 17,500 sq. feet together with construction and bounded on East By: Private Property and Property No. 69. West By: Private Property of BESCOM and Common Passage leading to 7th Cross Lalbagh Fort Road, North By: H. Siddaiah Road, Bescom Property & Private Property. South By: Private Properties.

That the Khata in respect of the above item No.1 and No.2 has been amalgamated into a single unit bearing No. 69, PID No: 48-55-69, Lalbagh Fort Road, Bangalore Together with Construction made and to be made on item Nos. 1 & 2 above.

SL NO.	Block	Floor	Unit No.	Unit Type	Carpet Area in %
1	Building A	1	A-102	3745Sft-4BHK	71
2	Building A	2	A-202	3850Sft-4BHK	71
3	Building A	2	A-201	3860Sft-4BHK	71
4	Building A	3	A-302	3850Sft-4BHK	71
5	Building A	3	A-301	5975Sft-5BHK-DUP	70
6	Building A	4	A-402	3850Sft-4BHK	71
7	Building A	5	A-502	3850Sft-4BHK	71
8	Building A	5	A-501	3860Sft-4BHK	71
9	Building A	6	A-602	3850Sft-4BHK	71
10	Building A	6	A-601	3860Sft-4BHK	71
11	Building A	7	A-702	3850Sft-4BHK	71
12	Building A	7	A-701	3860Sft-4BHK	71
13	Building A	8	A-801	3860Sft-4BHK	71
14	Building A	8	A-802	5970Sft-5BHK-DUP	70
15	Building A	9	A-901	3860Sft-4BHK	71
16	Building A	10	A-1001	5975Sft-5BHK-DUP	70
17	Building A	11	A-1102	3850Sf-4BHK	71
18	Building A	13	A-1302	3850Sft-4BHK	71
19	Building A	14	A-1402	3860Sft-4BHK	71
20	Building A	14	A-1401	3860Sft-4BHK	71
21	Building A	15	A-1502	3675Sft-4BHK	72
22	Building A	15	A-1501	3860Sft-4BHK	71
23	Building A	16	A-1601	3860Sft-4BHK	71
24	Building A	16	A-1602	5970Sft-5BHK-DUP	70
25	Building A	17	A-1701	5975Sft-5BHK-DUP	70
26	Building A	18	A-1802	3850Sft-4BHK	71
27	Building A	19	A-1902	3850Sft-4BHK	71
28	Building A	19	A-1901	3860Sft-4BHK	71
29	Building A	20	A-2002	3675Sft-4BHK	72
30	Building A	20	A-2001	3860Sft-4BHK	71
31	Building A	21	A-2101	3860Sft-4BHK	71
32	Building A	22	A-2201	3860Sft-4BHK	71
33	Building A	23	A-2302	3850Sft-4BHK	71
34	Building A	23	A-2301	3860Sft-4BHK	71
35	Building A	24	A-2402	5135Sft-2785Sft-4BHK-PH	70
36	Building B	1	B-101	3745Sft-4BHK	71
37	Building B	2	B-202	3160Sft-3.5BHK	70
38	Building B	2	B-201	3845Sft-4BHK	71
39	Building B	3	B-301	3845Sft-4BHK	69
40	Building B	3	B-302	5065Sft-5BHK-DUP	70
41	Building B	4	B-401	5960Sft-5BHK-DUP	70
42	Building B	5	B-502	3160Sft-3.5BHK	70
43	Building B	6	B-601	3845Sft-4BHK	71
44	Building B	8	B-801	3845Sft-4BHK	71
45	Building B	9	B-902	3160Sft-3.5BHK	70
46	Building B	9	B-901	3845Sft-4BHK	71
47	Building B	10	B-1001	3845Sft-4BHK	71
48	Building B	10	B-1002	5065Sft-5BHK-DUP	69
49	Building B	11	B-1101	3845Sft-4BHK	71
50	Building B	12	B-1202	3160Sft-3.5BHK	70
51	Building B	12	B-1201	5960Sft-5BHK-DUP	70
52	Building B	13	B-1302	3160Sft-3.5BHK	70
53	Building B	14	B-1402	3160Sft-3.5BHK	70
54	Building B	14	B-1401	3845Sft-4BHK	71
55	Building B	15	B-1502	3160Sft-3.5BHK	70
56	Building B	15	B-1501	3675Sft-4BHK	71
57	Building B	16	B-1602	3160Sft-3.5BHK	70
58	Building B	16	B-1601	3845Sft-4BHK	71
59	Building B	17	B-1701	3845Sft-4BHK	71
60	Building B	17	B-1702	5065Sft-5BHK-DUP	69
61	Building B	18	B-1801	3845Sft-4BHK	71
62	Building B	19	B-1901	3845Sft-4BHK	71
63	Building B	20	B-2001	5800Sft-5BHK-DUP	70
64	Building B	22	B-2202	3160Sft-3.5BHK	70
65	Building B	22	B-2201	3845Sft-4BHK	71
66	Building B	23	B-2301	3845Sft-4BHK	71
67	Building B	24	B-2402	4315Sft-5BHK-2950	68
68	Building B	24	B-2401	5080Sft-5BHK-2750	71
69	Building C	1	C-102	2940Sft-3.5BHK	70
70	Building C	1	C-101	2485Sft-3BHK	71
71	Building C	2	C-202	3120Sft-4BHK	71
72	Building C	3	C-301	2615Sft-3BHK	71
73	Building C	4	C-402	3120Sft-4BHK	71
74	Building C	5	C-501	2615Sft-3BHK	71
75	Building C	5	C-502	3070Sft-3.5BHK	71
76	Building C	6	C-601	2615Sft-3BHK	71
77	Building C	6	C-602	3120Sft-4BHK	71
78	Building C	7	C-701	2615Sft-3BHK	71
79	Building C	7	C-702	3070Sft-3.5BHK	71
80	Building C	8	C-801	2615Sft-3BHK	71
81	Building C	8	C-802	3120Sft-4BHK	71
82	Building C	9	C-901	2615Sft-3BHK	71
83	Building C	9	C-902	3070Sft-3BHK	71
84	Building C	10	C-1001	2615Sft-3BHK	71
85	Building C	10	C-1002	3120Sft-4BHK	71
86	Building C	11	C-1101	2615Sft-3BHK	71
87	Building C	11	C-1102	3070Sft-3BHK	71
88	Building C	12	C-1201	2615Sft-3BHK	71
89	Building C	12	C-1202	3120Sft-4BHK	71
90	Building C	13	C-1301	2615Sft-3BHK	71
91	Building C	13	C-1302	3070Sft-3BHK	71
92	Building C	14	C-1401	2615Sft-3BHK	71
93	Building C	14	C-1402	3120Sft-4BHK	71
94	Building C	15	C-1501	2560Sft-3BHK	71
95	Building C	15	C-1502	3070Sft-3BHK	71
96	Building C	16	C-1601	2615Sft-3BHK	71
97	Building C	16	C-1602	3120Sft-4BHK	71
98	Building C	17	C-1701	2615Sft-3BHK	72
99	Building C	17	C-1702	3070Sft-3BHK	71
100	Building C	18	C-1801	2615Sft-3BHK	71
101	Building C	18	C-1802	3120Sft-4BHK	71
102	Building C	19	C-1901	2615Sft-3BHK	72
103	Building C	19	C-1902	3070Sft-3BHK	71
104	Building C	20	C-2001	2615Sft-3BHK	71
105	Building C	20	C-2002	3120Sft-4BHK	71
106	Building C	21	C-2101	2560Sft-3BHK	71
107	Building C	21	C-2102	3070Sft-3BHK	71
108	Building C	22	C-2201	2615Sft-3BHK	71
109	Building C	22	C-2202	3120Sft-4BHK	71
110	Building C	23	C-2301	2615Sft-3BHK	72
111	Building C	23	C-2302	3070Sft-3BHK	71
112	Building C	24	C-2401	3675Sft-3.5BHK-1625Sft	69
113	Building C	24	C-2402	4250Sft-4BHK-2285Sft-PH	72
114	Building D	1	D-101	2495Sft-3BHK	69
115	Building D	1	D-102	2545Sft-3BHK	71
116	Building D	1	D-103	2520Sft-3BHK	70
117	Building D	1	D-104	2545Sft-3BHK	70
118	Building D	2	D-201	2680Sft-3BHK	70
119	Building D	2	D-202	2670Sft-3BHK	71
120	Building D	2	D-203	2700Sft-3BHK	70
121	Building D	2	D-204	2725Sft-3BHK	70
122	Building D	3	D-301	2630Sft-3.5BHK	70
123	Building D	3	D-302	2670Sft-3BHK	71
124	Building D	3	D-303	2650Sft-3.5BHK	70
125	Building D	3	D-304	2675Sft-4BHK	70
126	Building D	4	D-401	2680Sft-3BHK	70
127	Building D	4	D-402	2670Sft-3BHK	71
128	Building D	4	D-403	2700Sft-3BHK	70
129	Building D	4	D-404	2725Sft-3BHK	70
130	Building D	5	D-501	2630Sft-3.5BHK	70
131	Building D	5	D-502	2670Sft-3BHK	71
132	Building D	5	D-503	2650Sft-3.5BHK	70
133	Building D	5	D-504	2675Sft-4BHK	70
134	Building D	6	D-601	2680Sft-3BHK	70
135	Building D	6	D-602	2670Sft-3BHK	71
136	Building D	6	D-603	2700Sft-3BHK	70
137	Building D	6	D-604	2725Sft-3BHK	70
138	Building D	7	D-701	2630Sft-3.5BHK	70
139	Building D	7	D-702	2670Sft-3BHK	71
140	Building D	7	D-703	2650Sft-3.5BHK	70
141	Building D	7	D-704	2675Sft-4BHK	70
142	Building D	8	D-801	2680Sft-3BHK	70
143	Building D	8	D-802	2670Sft-3BHK	71
144	Building D	8	D-803	2700Sft-3BHK	70
145	Building D	8	D-804	2725Sft-3BHK	70
146	Building D	9	D-901	2630Sft-3.5BHK	70
147	Building D	9	D-903	2650Sft-3.5BHK	70
148	Building D	9	D-904	2675Sft-4BHK	70
149	Building D	10	D-1002	2670Sft-3BHK	71
150	Building D	10	D-1003	2700Sft-3BHK	70
151	Building D	10	D-1004	2725Sft-3BHK	70
152	Building D	11	D-1101	2630Sft-3.5BHK	70
153	Building D	11	D-1102	2670Sft-3BHK	71
154	Building D	11	D-1103	2650Sft-3.5BHK	70
155	Building D	11	D-1104	2675Sft-4BHK	70
156	Building D	12	D-1201	2680Sft-3BHK	70
157	Building D	12	D-1202	2670Sft-3BHK	71
158	Building D	12	D-1203	2700Sft-3BHK	70
159	Building D	12	D-1204	2725Sft-3BHK	70
160	Building D	13	D-1301	2630Sft-3.5BHK	70
161	Building D	13	D-1302	2670Sft-3BHK	71
162	Building D	13	D-1303	2650Sft-3.5BHK	70
163	Building D	13	D-1304	2675Sft-4BHK	70
164	Building D	14	D-1401	2680Sft-3BHK	70
165	Building D	14	D-1402	2670Sft-3BHK	71
166	Building D	14	D-1403	2700Sft-3BHK	70
167	Building D	14	D-1404	2725Sft-3BHK	70
168	Building D	15	D-1501	2630Sft-3.5BHK	70
169	Building D	15	D-1502	2670Sft-3BHK	71
170	Building D	15	D-1503	2650Sft-3.5BHK	70
171	Building D	15	D-1504	2675Sft-4BHK	70
172	Building D	16	D-1601	2680Sft-3BHK	70
173	Building D	16	D-1602	2670Sft-3BHK	71
174	Building D	16	D-1603	2700Sft-3BHK	70
175	Building D	16	D-1604	2725Sft-3BHK	70
176	Building D	17	D-1701	2630Sft-3.5BHK	70
177	Building D	17	D-1702	2670Sft-3BHK	71
178	Building D	17	D-1703	2650Sft-3.5BHK	70
179	Building D	17	D-1704	2675Sft-4BHK	70
180	Building D	18	D-1802	2670Sft-3BHK	71
181	Building D	18	D-1801	2680Sft-3BHK	70
182	Building D	18	D-1803	2700Sft-3BHK	70
183	Building D	18	D-1804	2725Sft-3BHK	70
184	Building D	19	D-1901	2630Sft-3.5BHK	70
185	Building D	19	D-1903	2650Sft-3.5BHK	70
186	Building D	19	D-1902	2670Sft-3BHK	71
187	Building D	19	D-1904	2675Sft-4BHK	70
188	Building D	20	D-2002	2670Sft-3BHK	71
189	Building D	20	D-2001	2680Sft-3BHK	70
190	Building D	20	D-2003	2700Sft-3BHK	70
191	Building D	20	D-2004	2725Sft-3BHK	70
192	Building D	21	D-2101	2630Sft-3.5BHK	70
193	Building D	21	D-2103	2650Sft-3.5BHK	70
194	Building D	21	D-2102	2670Sft-3BHK	71
195	Building D	21	D-2104	2675Sft-4BHK	70
196	Building D	22	D-2202	2670Sft-3BHK	71
197	Building D	22	D-2201	2680Sft-3BHK	70
198	Building D	22	D-2203	2700Sft-3BHK	70
199	Building D	22	D-2204	2725Sft-3BHK	70
200	Building D	23	D-2301	2630Sft-3.5BHK	70
201	Building D	23	D-2303	2650Sft-3.5BHK	70
202	Building D	23	D-2302	2670Sft-3BHK	71
203	Building D	23	D-2304	2675Sft-4BHK	70
204	Building D	24	D-2402	3700Sft-3BHK-1766-PH	69
205	Building D	24	D-2401	3705Sft-3BHK-1900-PH	68
206	Building D	24	D-2403	3730Sft-3BHK-1745-PH	69
207	Building D	24	D-2404	3755Sft-3BHK-1765-PH	69

Place: Bangalore

Sd/- Authorized Officer, LIC Housing Finance Limited

ಕರ್ನಾಟಕ ಸರ್ಕಾರ

ಜಿಲ್ಲಾಧಿಕಾರಿಗಳ ಕಾರ್ಯಾಲಯ, ಚಿಕ್ಕಮಗಳೂರು ಜಿಲ್ಲೆ, ಚಿಕ್ಕಮಗಳೂರು
ಜಿಲ್ಲಾ ನಗರಾಭಿವೃದ್ಧಿ ಕೋಶ, ಚಿಕ್ಕಮಗಳೂರು

E-mail: ka.chikkamagaluru.ducc@gmail.com Ph: 08262-239010

ಸಂ/ಡಿಯುಡಿಸಿ(1)ಪಿಆರ್/20/2021–22 ದಿನಾಂಕ: 15–06–2024

ಅಲ್ಪಾವಧಿ ಇ–ಪ್ರೊಕ್ಯೂರ್‌ಮೆಂಟ್ ಟೆಂಡರ್ ಪ್ರಕಟಣೆ

ಮುಖ್ಯಮಂತ್ರಿಗಳ ಅಮೃತ್ ನಗರೋತ್ಥಾನ ಯೋಜನೆ (ಮುನಿಸಿಪಾಲಿಟಿ) ಹಂತ–4ರಡಿ ಚಿಕ್ಕಮಗಳೂರು ಜಿಲ್ಲೆಯ ಬೀರೂರು, ತರೀಕೆರೆ ಪುರಸಭೆಗಳಿಗೆ ಹಾಗೂ ಮೂಡಿಗೆರೆ, ಕೊಪ್ಪ, ಅಜ್ಜಂಪುರ, ಶೃಂಗೇರಿ, ನರಸಿಂಹರಾಜಪುರ ಪಟ್ಟಣ ಪಂಚಾಯಿತಿಗಳಿಗೆ ಮಂಜೂರಾದ ಸಿವಿಲ್ ಕಾಮಗಾರಿಗಳನ್ನು ನಿರ್ವಹಿಸುವ ಬಗ್ಗೆ ಅರ್ಹ ಗುತ್ತಿಗೆದಾರರಿಂದ ಎರಡು ಲಕೋಟೆ ಪದ್ಧತಿಯಡಿ ಟೆಂಡರನ್ನು ಆಹ್ವಾನಿಸಲಾಗಿದೆ. ಆಸಕ್ತ ಗುತ್ತಿಗೆದಾರರು ಷರತ್ತುಗಳಿಗೊಳಪಟ್ಟು ಟೆಂಡರ್‌ನಲ್ಲಿ ಭಾಗವಹಿಸಬಹುದಾಗಿದೆ.

ಕಾಮಗಾರಿ ವಿವರ

ಕ್ರ ಸಂ	ಕಾಮಗಾರಿಯ ವಿವರ	ಅಂದಾಜು ಮೊತ್ತ (ರೂ. ಲಕ್ಷಗಳಲ್ಲಿ)	ಇ.ಎಂ.ಡಿ. (ರೂ.ಗಳಲ್ಲಿ)	ಗುತ್ತಿಗೆದಾರರ ದರ್ಜೆ
1	DMA/2023-24/BD/WORK_INDENT16461/CALL-2	230.13	3,45,200	2ನೇ ದರ್ಜೆ ಮತ್ತು ಮೇಲ್ಪಟ್ಟು
2	DMA/2023-24/BD/WORK_INDENT16448/CALL-2	59.18	1,18,400	3ನೇ ದರ್ಜೆ ಮತ್ತು ಮೇಲ್ಪಟ್ಟು
3	DMA/2023-24/BD/WORK_INDENT16147/CALL-2	10.63	26,600	4ನೇ ದರ್ಜೆ ಮತ್ತು ಮೇಲ್ಪಟ್ಟು
4	DMA/2023-24/BD/WORK_INDENT16152/CALL-2	30.63	76,600	3ನೇ ದರ್ಜೆ ಮತ್ತು ಮೇಲ್ಪಟ್ಟು
5	DMA/2023-24/BD/WORK_INDENT16427/CALL-2	171.18	2,57,000	3ನೇ ದರ್ಜೆ ಮತ್ತು ಮೇಲ್ಪಟ್ಟು
6	DMA/2023-24/BD/WORK_INDENT16267/CALL-2	165.86	2,49,000	3ನೇ ದರ್ಜೆ ಮತ್ತು ಮೇಲ್ಪಟ್ಟು
7	DMA/2023-24/BD/WORK_INDENT16174/CALL-2	163.32	2,45,000	3ನೇ ದರ್ಜೆ ಮತ್ತು ಮೇಲ್ಪಟ್ಟು

ಟೆಂಡರ್ ನಮೂನೆ ಶುಲ್ಕ : ಇ–ಪ್ರೊಕ್ಯೂರ್‌ಮೆಂಟ್ ಪೋರ್ಟಲ್‌ನಂತೆ.

ಶೆಡ್ಯೂಲ್

ಟೆಂಡರ್ ನಮೂನೆಗಳನ್ನು ಇ–ಪ್ರೊಕ್ಯೂರ್‌ಮೆಂಟ್ ಪೋರ್ಟಲ್‌ನಲ್ಲಿ ಸಲ್ಲಿಸಲು ಕೊನೆಯ ದಿನಾಂಕ ಮತ್ತು ಸಮಯ	ಕ್ರಮ ಸಂಖ್ಯೆ (1)	05–07–2024ರ 17.00 ಗಂಟೆವರೆಗೆ
	ಕ್ರಮ ಸಂಖ್ಯೆ (2) ರಿಂದ (7)	26–06–2024ರ 17.00 ಗಂಟೆವರೆಗೆ
ತಾಂತ್ರಿಕ ಬಿಡ್ ತೆರೆಯುವ ಟೆಂಡರ್ ದಿನಾಂಕ ಮತ್ತು ಸಮಯ	ಕ್ರಮ ಸಂಖ್ಯೆ (1)	06–07–2024ರ 17.10 ಗಂಟೆವರೆಗೆ
	ಕ್ರಮ ಸಂಖ್ಯೆ (2) ರಿಂದ (7)	27–06–2024ರ 17.10 ಗಂಟೆವರೆಗೆ
ಆರ್ಥಿಕ ಬಿಡ್ ತೆರೆಯುವ ದಿನಾಂಕ ಮತ್ತು ಸಮಯ	ಕ್ರಮ ಸಂಖ್ಯೆ (1)	08–07–2024ರ 11.00 ಗಂಟೆವರೆಗೆ
	ಕ್ರಮ ಸಂಖ್ಯೆ (2) ರಿಂದ (7)	28–06–2024ರ 11.00 ಗಂಟೆವರೆಗೆ
ಇ–ಪೋರ್ಟಲ್‌ನಲ್ಲಿ ಆಕ್ಷೇಪಣೆಗಳನ್ನು ಸಲ್ಲಿಸಲು ಕೊನೆಯ ದಿನಾಂಕ ಮತ್ತು ಸಂಯ	ಕ್ರಮ ಸಂಖ್ಯೆ (1)	03–07–2024ರ 17.00 ಗಂಟೆವರೆಗೆ
	ಕ್ರಮ ಸಂಖ್ಯೆ (2) ರಿಂದ (7)	25–06–2024ರ 17.00 ಗಂಟೆವರೆಗೆ

ಹೆಚ್ಚಿನ ವಿವರಗಳನ್ನು ಕಛೇರಿಯ ಕೆಲಸದ ವೇಳೆಯಲ್ಲಿ ಹಾಗೂ ಇ–ಪೋರ್ಟಲ್‌ನಲ್ಲಿ ಪಡೆಯಬಹುದಾಗಿದೆ. ತಿದ್ದುಪಡಿಗಳಾದಲ್ಲಿ ಇ–ಪೋರ್ಟಲ್‌ನಲ್ಲಿ ಮಾತ್ರ ಪ್ರಚುರಪಡಿಸಲಾಗುವುದು.

ಸಹಿ/– ಕಾರ್ಯಪಾಲಕ ಅಭಿಯಂತರರು,
ಜಿಲ್ಲಾ ನಗರಾಭಿವೃದ್ಧಿ ಕೋಶ, ಚಿಕ್ಕಮಗಳೂರು

Government of India

Ministry of Social Justice and Empowerment

Department of Empowerment of Persons with Disabilities (Divyangjan)

Pt. Deendayal Antoyadaya Bhawan, CGO Complex, Lodhi Raod, New Delhi

INVITING APPLICATIONS THROUGH 'ONLINE' FOR NATIONAL AWARDS FOR EMPOWERMENT OF PERSONS WITH DISABILITIES FOR THE YEAR 2024

Applications / nominations are invited for National Awards for Empowerment of Persons with Disabilities for the year 2024, through online

mode only on the password protected centralized portal designed by Ministry of Home Affairs **(www.awards.gov.in) which is open w.e.f 15th June, 2024. The last date for submission of applications/ nominations is 31st July, 2024).**

The nomination should contain all relevant details specified in the format available on the above portal including in narrative form clearly bringing out the notable and inspiring achievements.

Eligibility criteria and other details are available in the simplified and rationalized Guidelines for National Awards for Empowerment of Persons with Disabilities available on the web site of the Department **(www.depwd.gov.in)** as also on the Award Portal **(www.awards.gov.in)**

Nomination / application for these awards in physical form will not be accepted.

The National Awards and eligibility for each category of award is as under:

I. National Awards for Individual Excellence.

S. No.	Category of Award and eligibility	No. of Awards
1.	**(i) Sarvshresth Divyangjan** (Belonging to any field or activity i.e. Education/ Health/Employment/Art & Culture/ Sports/Creative work / Empowerment of Persons with Disabilities/ Social service etc.- **A Role Model)** - Open to all persons with disabilities having any of the 21 specified disabilities under the RPwD Act.	06 (03 for Male and 03 for Female) Cash component of Award: Rs. 2.00 lakh each
2.	**(ii) Shresth Divyangjan** a. Locomotor Disability - (Locomotor, Muscular Dystrophy, Dwarfism, Acid Attack Victims, Leprosy Cured, Cerebral Palsy). b. Visual Impairment - (Blindness, Low Vision). c. Hearing Impairment - (Deaf, Hard of Hearing, Speech & Language disability). d. Intellectual Disability - (Mental Retardation, Mental Behavior, Specific Learning Disability, Autism Spectrum Disorder). e. Any specified disability except the disabilities mentioned from S. No. (a) to (d) above. (Developm

JANA SMALL FINANCE BANK
(A scheduled commercial bank)

Registered Office: The Fairway, Ground & First Floor, Survey No.10/1, 11/2 & 12/2B, Off Domlur, Koramangla Inner Ring Road, Next to EGL Business Park, Challaghatta, Bangalore-560071.

NOTICE OF SALE THROUGH PRIVATE TREATY

SALE OF IMMOVABLE ASSETS CHARGED TO THE BANK UNDER THE SECURITISATION AND RECONSTRUCTION OF FINANCIAL ASSETS AND ENFORCEMENT OF SECURITY INTEREST ACT 2002. (SARFAESI ACT)

The undersigned as Authorized Officer of **Jana Small Finance Bank Ltd.**, has taken over **Physical Possession** of the schedule property under the SARFAESI Act. The Authorized Officer of **M/s. Jana Small Finance Bank Ltd.**, had already conducted multiple public auctions for selling the property, but they turned out to be unsuccessful as no bids were received. Hence please be informed that if the total outstanding dues in the aforesaid loan account are not paid within **Fifteen (15) Days** from the date of this publication of this notice, then the Authorized officer will proceed for sale via private treaty of the property as stated below.

Public at large is informed that the secured property as mentioned in the Schedule are available for sale through Private Treaty, as per the terms agreeable to the Bank for realization of Bank's dues on **"AS IS WHERE IS BASIS"** and **"AS IS WHAT IS BASIS"**.

Standard terms & conditions for sale of property through Private Treaty are as under:

1. Sale through Private Treaty will be on **"AS IS WHERE IS BASIS"** and **"AS IS WHAT IS BASIS"**.
2. The purchaser will be required to deposit **25%** of the sale consideration on the next working day of receipt of Bank's acceptance of offer for purchase of property and the remaining amount within **15 days** thereafter.
3. The purchaser has to deposit 10% of the offered amount along with application which will be adjusted against 25% of the deposit to be made as per clause (2) above.
4. Failure to remit the amount as required under clause (2) above, will cause forfeiture of amount already paid including 10% of the amount paid along with application.
5. In case of non-acceptance of offer of purchase by the Bank, the amount of 10% paid along with the application will be refunded without any interest.
6. The purchaser should conduct due diligence on all aspects related to the property (under sale through private treaty) to his satisfaction. The purchaser shall not be entitled to make any claim against the Authorized Officer/ Secured Creditor in this regard at a later date.
7. The Bank reserves the right to reject any offer of purchase without assigning any reason.
8. The purchaser has to bear all stamp duty, registration fee, and other expenses, taxes, duties, society dues in respect of purchase of the property.
9. Sale shall be in accordance with the provisions of SARFAESI Act/ Rules.

SCHEDULE

Sr. No.	Loan Account Number	Name of Borrower/ Co-borrowers	Amount as per 13(2) Demand Notice under SARFAESI Act.	Reserve price for private treaty	Description of Secured Assets/ Immovable Properties
1	45348640000979/4534966000339 8/45349660000287/45349660001991/4534966000 2215/30198649549602/45349660 004119/30199660000090/453802 0000024010	1) M/s. Davanagere Benne Dose Represented By Its Proprietor Mrs. N Sudha, 2) M/s. Davanagere Benne Dose Hotel Represented By Its Proprirtor Mrs. N Anusha, 3) Mrs. Sudha R S/Sudha N Proprietor of M/s. Davanagere Benne Dose, 4) Mrs. Anusha N Proprietor of M/s. Davanagere Benne Dose Hotel, 5) Mr. Nagarajappa P	Rs.1,77,55,456/- (Rupees One Crore Seventy Seven Lakh Fifty Five Thousand Four Hundred Fifty Six Only) due as on 23-03-2023	Rs.90,00,000/- (Rupees Ninety Lakh Only)	All that piece and parcel of the property bearing Sl. No.196, Katha No. 9/3 measuring East to West 96 ft. and North to South 108 ft., totally measuring 10368 Sq.ft., along with Two storied house East to West 40 Sq.ft and North to South 60 Sq.ft totally measuring 2400 Sq.ft situated at Banasawadi Village, Soladevanahalli, Village Panchayath, Kasaba Hobli, Nelamangala Taluk, Bangalore Rural District and together **bounded on the: East by:** Remaining portion of the above property and road, **West by:** Property of Rangappa, **North by:** Property of Smt. Rathnamma, **South by:** Property of Sri. Thimmappa and Smt. Lalitha Nagaraju.

The aforesaid Borrower's/ Co-borrower's attention is invited to provisions of section 13(8) of SARFAESI Act for redemption of secured assets mentioned hereinabove by tendering the aforementioned outstanding dues together with all costs, charges and expenses incurred by the bank before the sale of secured assets.

Correspondence Address: Mrs. Syeda (Mob No. 7400445147) email: syedayaseen.rana@janabank.com, Mr. Ranjan Naik (9590858249) email: ranjan.naik@janabank.com & Mr. Umesh (8050149617) email: umesh.m01@janabank.com. Jana Small Finance Bank Limited, (formerly known as M/s. Janalakshmi Financial Services Pvt Ltd), having Office The Fairway, Ground & First Floor, Survey No. 10/1,11/2 &12/2B, Off Domlur, Koramangala Inner Ring Road, Next to EGL Business Park, Challaghatta, Bangalore -560071

Date: 22.06.2024, Place: Bangalore — Sd/- Authorized Officer, Jana Small Finance Bank Limited

---

IN THE COURT OF THE IV ADDITIONAL CIVIL JUDGE, BENGALURU RURAL AT BENGALURU

OS.No. 317/2020

BETWEEN: Smt. Sumathi Ramesh, W/o. N. Ramesh, aged about 53 years, R/at No.22, 3rd Cross, 4th A Main, Byrasandra, Jayanagar 1st Block, Bengaluru- 560011 **...Plaintiff**

AND: Sri. Mickalappa and others **...Defendants**

SUMMONS TO DEFENDANTS 1 to 8 UNDER ORDER V RULE 20 OF CPC

DEFENDANTS: 1. Sri Mickalappa, S/o late Papanna, aged about 90 years, **2. Smt. Kanick Mary**, Wife of Mickalappa, aged about 81 years, **3. Anthony Swamy**, S/o. Mickalappa, aged about 45 years, **4. Smt. Rajinamma**, D/o. Mickelappa, aged about 65 years, **5. Smt. Josphine**, D/o Sri Mickelappa, aged about 60 years, **6. Smt. Juliana**, D/o. Mickalappa, aged about 55 years, **7. Smt. Nirmala**, D/o Mickelappa, aged about 49 years, **8. Smt. Papamma**, D/o Sri Mickalappa, aged about 45 years, All of them are residing at Chikka Kammanahalli village, Gottigere post, Bannerghatta road, Bengaluru- 560 083.

Whereas, the plaintiff has filed the above suit against you and others for the relief of permanent injunction and for such other consequential reliefs. You are hereby summoned to appear before this Hon'ble court either in person or through a pleader in the **29-07-2024** at **11.00 A.M** to defend the above case, failing which the matter will be heard and decided in your absence.

SCHEDULE PROPERTY

All that part and parcel of the property bearing site No.73, katha No. 2131/73, formed out of survey No. 67/1 and 67/2, situated at Kammanahalli Village, Begur Hobli, Bengaluru South Taluk, now called as Varalakshmi Layout and measuring east to west 40 ft. and north to south 30 ft. in all 1200 Sq.ft and bounded on: **East by:** Private property, **West by:** Road, **North by:** Site no.74, **South by:** Site No.72.

Given under my hand and seal of this Court on this 21-06-2024 at Bengaluru.

By order of the Court, Sheristedar, Prl. Civil Judge's Court, Bengaluru Rural Dist. Bengaluru.

Advocate for Plaintiff: **Kempanna** No.323, 3rd Floor, Kurubara Sangha Building, 2nd Main road, Gandhinagar Bengaluru- 560 009. Mob: 9844283385.

AXIS BANK

Retail Lending and Payment Group (Local Office/Branch): Axis Bank Limited, # 45 Prestige Libra, 1st Floor, Regional Passport Office, Near: Urvashi Theatre, Lalbagh Road, Lalbagh, Bangalore-560027.
Axis Bank Ltd., 3rd Floor, Gigaplex, NPC – 1, TTC Industrial Area, Mugalsan Road, Airoli, Navi Mumbai – 400 708.
Registered Office: "Trishul", 3rd Floor Opp. Samartheshwar Temple Law Garden, Ellisbridge, Ahmedabad – 380006.

E-AUCTION SALE NOTICE FOR SALE OF IMMOVABLE PROPERTY

Public Auction Sale Notice for Sale of Immovable Assets under the Securitization and Reconstruction of Financial Assets and Enforcement of Security Interest Act 2002 read with proviso to Rule 9 Sub Rule (1) of the Security Interest (Enforcement) (Amendment) Rules, 2002.

Notice is hereby given to the public in general and in particular to the Borrower(s) and Guarantor(s) that the below described immovable property is mortgaged/charged to the secured creditor, the physical possession of which has been taken by the Authorized Officer of Secured Creditor will be sold on **"As is where is", "As is what is" and "Whatever there is"** on **9th Jul 2024** for recovery of **Rs.1,41,54,365/-** (Rupees One Crore Forty One Lakhs Fifty Four thousand Three hundred and Sixty Five Only) dues as on **19.04.2021** with future interest and costs due to the secured creditor from **(1) Mr. Mahendra Babu Gadadoss,** No.97, Postal Colony, 5th Main, Sanjay Nagar, Bangalore Karnataka 560094. **Also At: Mr. Mahendra Babu Gadadoss,** Uniship Management Pvt Ltd, No.305/306 Midas Sahar Plaza Complex, MV Road, Anderi East, Mumbai Maharashtra 400059. **Also At: Mr. Mahendra Babu Gadadoss,** Door No.1235/1, 3rd West Cross, 1st Stage, 4th Phase, LN Colony, Gokula (Near Bus Stop) Bangalore-560022 **(Borrower / Mortgagor). (2) Mrs. Sirisha G,** No 97, Postal Colony, 5th Main, Sanjay Nagar, Bangalore Karnataka 560094. **Also At: Mrs. Sirisha G,** Door No.1235/1, 3rd West Cross, 1st Stage, 4th Phase, L N Colony, Gokula (Near Bus Stop) Bangalore-560022. **Also at: Sirisha** W/o Mr G Mahendra Babu, R/at No.44, 5th Main Road, P & T Colony, Sanjaynagar, Bangalore-560094 **(Co-Applicant)**, in **Loan No. PHR056102166337.** Please refer the appended auction schedule for necessary details:-

KNOWN ENCUMBRANCES (IF ANY)	**Not known to the secured creditor. The unpaid charges towards electricity, maintenance, Tax etc. if any, as applicable**
RESERVE PRICE (IN RS.)	**Rs.2,26,35,000/- (Rupees Two Crore Twenty Six Lakhs Thirty Five Thousand Only)**
EARNEST MONEY DEPOSIT (IN RS.)	**Rs.22,63,500/- (Rupees Twenty Two Lakhs Sixty Three Thousand Five hundred Only) through DD/PO in favor of 'Axis Bank Ltd.' payable at Bangalore.**
BID INCREMENTAL AMOUNT	**Rs. 20,000/- (Rupees Twenty Thousand Only)**
LAST DATE, TIME AND VENUE FOR SUBMISSION OF BIDS / TENDER WITH EMD	**Till 8th Jul 2024 latest by 04:00 P.M. at Axis Bank Ltd, # 45 Prestige Libra, 1st Floor, Regional Passport Office, Near: Urvashi Theatre, Lalbagh Road, Lalbagh, Bangalore-560027, Addressed to Mr. Raghunath and Mr Shaik Azuruddin.**
DATE, TIME, AND VENUE FOR PUBLIC E-AUCTION	**On 9th Jul 2024, between 11.00 A.M and 12.00 Noon with unlimited extensions of 5 minutes each at web portal https://www.bankeauctions.com e-auction tender documents containing e-auction bid form, declaration etc., are available on the website of the Service Provider as mentioned above**

DETAILS OF MORTGAGED PROPERTY: All that piece and parcel of the Residential Bearing BBMP Municipal No:44, in Survey No.26/1, formed by the Bangalore Postal Employees Housing Co-Operative Society limited, 5th Main, 2nd Stage, Sanjay Nagar, ward No.100, Gedalahalli Village, Kasaba Hobli, Bangalore North Taluk, PID No.100-732-44, Earlier site NO.44, Sy No.26/1, Gedalahalli, Kasaba Hobli, Bangalore North Taluk. Measuring East to West: 50-0 Feet, and North to South: 30-0 Feet, totally Measuring 1500 Sq.ft which has one R.C.C. Roofed Building and Mosaic Flooring House, Measuring at 650 Sq.ft and bounded on:- East By: Site No.45, West By: Site No.43, North By: Road, South By: Site No.55.

For detailed terms and conditions of the sale, please refer to the link provided in the secured creditor's website i.e. https://www.axisbank.com/auction-retail and the Bank's approved service provider M/S C1 India Private Limited at their web portal https://www.bankeauctions.com

The auction will be conducted online through the Bank's approved service provider M/s.C1 India Private Limited at their web portal https://www.bankeauctions.com.

For any other assistance, the intending bidders may contact Mr Shaik Azuruddin (Mobile No. 917330999018 Email ID: shaik.azuruddin@axisbank.com and Mr. Raghunath at Axis Bank Ltd, # 45 Prestige Libra, 1st Floor, Regional Passport Office, Near: Urvashi Theatre, Lalbagh Road, Lalbagh, Bangalore–560 027 (Mobile No. +91 919886960484, Email ID:raghunath1@axisbank.com) during office hours from 9:30 AM to 4:00 PM.

This Notice should be considered as 15 Days' Notice to the Borrowers/Co-borrowers/Guarantors under Rule 9 Sub Rule (1) of the Security Interest (Enforcement) (Amendment) Rules, 2002.

Date: 21.06.2024
Place: Bangalore

Sd/- Authorised Officer
AXIS BANK LTD.,

बैंक ऑफ़ इंडिया BOI
Bank of India

Bengaluru Zone : # 11, 1st Floor, K. G. Road, Bengaluru-09.
T.: 080-2295 9407 / 08 | **E.:** bengaluru.ARD@bankofindia.co.in
AssetRecovery.Bengaluru@bankofindia.co.in

E-AUCTION SALE NOTICE

SALE NOTICE FOR SALE OF IMMOVABLE PROPERTIES "APPENDIX-IV-A [See proviso to Rule 8 (6)]

E-Auction Sale Notice for Sale of Immovable Assets under the Securitization and Reconstruction of Financial Assets and Enforcement of Security Interest Act, 2002 read with proviso to Rule 8 (6) of the Security Interest (Enforcement) Rules, 2002. Notice is hereby given to the public in general and in particular to the Borrower(s) and Guarantor(s) that the below described immovable properties Mortgaged/charged to the Secured Creditor, possession of which has been taken by the Authorized Officer of **Bank of India,** will be sold on **"As is where is", "As is what is", and "Whatever there is"** for recovery of below mentioned amount/s. The details of Borrower/s/Guarantor/s/Secured Asset/s/Dues/Reserve Price/e-Auction date, Time & EMD amount are mentioned below.

Sl. No	Name & Address of Borrower/s / Guarantor/s / Mortgagor (s)	Description of Immovable Property With Known Encumberances	Branch Name Account No; Total Dues	Date & Time of E-Auction	Reserve Price EMD Amount	Status of Possession (Symbolic / Physical)	Property Inspection Date
1.	**MR SRINIVASA T L** # No 99/100, Anjaneya Temple Cubbon Pet, Bengalore - 560002 **MRS. E MANJULA SRINIVASA** Cust Id - 188484646 Address : No 99/100, Anjaneya Temple Street, Cubbonpet, Bangalore-560002 **MR. CHETHAN S** Cust Id : 188500729 Address : No 99/100. Anjaneya Temple Street, Cubbonpet, Bangalore-560002	All that piece and parcel of site bearing No. 277 carved out of Sy No 106 formed by Government of Karnataka situated at Gottigere Village, Uttarahalli Hobli, Bangalore South Taluk,(Within Ward 194 Gottigere Weavers Colony) and New Municipal No. 1556/934/184 Measuring East to West 40 and North to South 30 feet Admeasuring 1200 Sq Ft Land same is bounded by The Boundaries of the Property : **East by -** Property No. 265 **West by -**Road **North by -** Private Property No 276 **South by -** Private Property No 278	**Branch : J C ROAD** **A/C No : 840762610000182 for recovery of Rs. 21,17,912.33/-** (Rupees Twenty One Lakhs Seventeen Thousand Nine Hundred Twelve and Paisa Thirty Three) with further interest at contractual interest thereon from date: 18-05-2022 compounded with monthly rests and all costs, Charges and Expenses incurred by the Bank, till repayment by Borrower.	09-07-2024 & 11.00 AM to 05.00 PM	**Reserve Price:** Rs. 46,20,000/- **EMD :** Rs. 4,62,000/-	Symbolic	From 24-06-2024 to 28-06-2024 between 10.00 Am to 4.00 Pm Contact: AO 080- 22111736 Mobile No: 8884543559

To the best knowledge and information available with the Authorised Officer, there is no encumbrance on the property referred above. However, the intending bidders should make their own independent inquiries regarding the encumbrances, title of the property and to inspect & satisfy them. The auction will be online E-Auction Sale/Bidding and shall be done only through "Online Electronic Bidding" process through the website: https://www.mstcecommerce.com/auctionhome/ibapi/index.jsp. For detailed terms and conditions of the sale, please refer to the link provided in : https://www.bankofindia.co.in/tenders and https://ibapi/in/ Date & Time of E-auction: 09.07.2024 between 11.00am to 05.00pm (with unlimited extension of 10 minutes if bidding continues till sale is concluded)

Date : 21.06.2024
Place : Bangalore

Sd/-, Authorised Officer,
Bank of India

Karnataka Bank Ltd.
Your Family Bank across India

Asset Recovery Management Branch,
1st Floor, FKCCI Building, Kempegowda Road, Bengaluru-560009.
Phone : 080-22955928(Gen) / 22955929 (CM)
E-mail : blr.arm@ktkbank.com
Website : www.karnatakabank.com,
CIN : L85110KA1924PLC001128

E-AUCTION
NOTICE OF SALE OF IMMOVABLE PROPERTIES ON 31.07.2024

E-Auction Sale Notice for Sale of Immovable Assets under the Securitisation and Reconstruction of Financial Assets and Enforcement of Security Interest Act 2002 read with proviso to Rule 8(6) / Rule 9 (1) of Security Interest (Enforcement) Rules, 2002. Notice is hereby given to the public in general and in particular to the Borrower (s) and Guarantor (s) that the below described immovable properties mortgaged/charged to the Secured Creditor, the **Constructive Possession** of which has been taken by the Authorised Officer (details mentioned below), will be sold on **"As is where is", "As is what is"**, and **"Whatever there is"** basis on **31.07.2024** at the below mentioned timings for recovery of dues with further interest and cost thereon due to the Karnataka Bank Ltd. **The details are as under :** Reserve Price and Earnest Money Deposits details are as under & the Earnest Money Deposit shall be deposited on or before **30.07.2024 at 4.00 pm** through online payment to the Account No. details of which are given below or by way of DD favouring **Karnataka Bank Ltd.**

Sl. No.	Name of the borrowers/Mortgagors/ Guarantors and Loan Account No.	Balance O/S Rs. Future Interest From + Costs	Possession Date Possession Type	Description of the Property/ies	Reserve Price (Rs.)	Earnest Money Deposit (EMD Rs.	Auction Time	Incremental Value of the Bid	Branch Name & Account Details for Remitting EMD/IFSC Code
1.	**(1) Mrs. Mumtaz Begum,** W/o. Abdul Khader P.K, **(2) Mr. Sheikh Shabaz P.K ,** S/o. Abdul Khader P.K, **Both are addressed at :** No.7/5, 2nd Cross, D Street, Gopalapura, Magadi Road, Bengaluru-560023. **Loan A/c No: (1) PSTL A/c No.0647001800211001 (2) TL A/c No. 0647001600096101**	**Rs. 36,88,742.19/- i.e. (1) Rs. 19,30,744.05 09-06-2024 (2) Rs. 17,57,998.14 10.06.2024**	**18.04.2024 Constructive**	All that part and parcel of the property bearing **Municipal Site New No. 7/4,** PID No. 25-62-7/4, (formerly known as Old Site No. 161 and 162, Bangalore City Corporation Division Old No.12 & 21 and Old Municipal No. 7/5, Magadi Road), **measuring 875 Sq.ft** [East to West - 25 feet and North to South - 35 feet], with **Residential building** constructed thereon, situated at 2nd Cross Road, Gopalapura, Magadi Main Road, Bengaluru - 560023, **belonging to Mrs. Mumtaz Begum. Boundaries of property as per Document / Actual : East** : Remaining Property / Residential Building, **West** : Mallaya's Property / Residential Building, **North** : Main Road / Road, **South** : Muniraju Site / Residential Building.	**Rs. 1,15,00,000** (Rupees One Crore Fifteen Lakh Only)	**Rs. 11,50,000** (Rupees Eleven Lakh Fifty Thousand Only)	**31.07.2024 from 10.30 AM to 10.45 AM**	**Rs. 50,000**	**Karnataka Bank Ltd Branch: Bangalore - Rajajinagar A/c No: 0643500200004101 IFSC Code - KARB0000064**
2.	**(1) M/s. Sri Bhavith Enterprises, Represented by its Proprietor Mr. Renuka Prasad S.R , Addressed at :** No. 11, Somapura, Kengeri Hobli, Vidyapeetha Post, Banashankari 6th Stage, Bengaluru - 560060, **(2) Mr. Renuka Prasada S.R,** S/o. Rudrappa S, **(3) Mrs. Vedavathi .S,** W/o. Renuka Prasad S.R, **Both No. 2 & 3 are addressed at :** No. 2052, 3rd Floor, 10th Cross, Hampinagar, Vijayanagar 2nd Stage, Bengaluru - 560040. **Loan A/c No: 1) PSOD A/c No.0627000600108401 2) TL A/c No.0627001650566201**	**Rs. 82,52,057.91 i.e. (1) Rs. 79,59,947/- 01-06-2024 (2) Rs. 2,92,110.91 11-06-2024**	**18.04.2024 Constructive**	**Item No.1) :** All that part and parcel of the **Residential property bearing Khatha No. 44/71/13** (Old No. 71/13 and prior to that 12/13), being the western portion of the property bearing Old Khatha No. 71/13, **measuring 1015 Sq.ft** [East to West - 29 feet and North to South - 35 feet], with **building** constructed thereon, situated at Somapura Village, Kengeri Hobli, Bengaluru South Taluk, Bengaluru, **belonging to Mr. Renuka Prasad S.R. Boundaries of property as per Document : East :** Property of S.R Gangadharappa, **West** : Property of sons of Chikkarevanna, **North** : Property of Mr. Renuka Prasad S.R bearing Khatha No.45/72/13A, **South :** Road.	**Rs. 52,00,000** (Rupees Fifty Two Lakh Only)	**Rs. 5,20,000** (Rupees Five Lakh Twenty Thousand Only)	**31.07.2024 from 10.45 AM to 11.00 AM**	**Rs. 50,000**	**Karnataka Bank Ltd Branch: Bangalore-Minerva Circle A/c No: 0623500200004101 IFSC Code - KARB0000062**
				Item No.2) : All that part and parcel of the **Residential property bearing Khatha No. 45/72/13A** (Old No. 72/13A and prior to that 12/13A), being the western portion of the property bearing Old Khatha No. 72/13A, **measuring 1450 Sq.ft** [East to West - 29 feet and North to South - 50 feet] , situated at Somapura Village, Kengeri Hobli, Bengaluru South Taluk, Bengaluru, **belonging to Mr. Renuka Prasad S.R., Boundaries of property as per Document : East :** Property of S.R Gangadharappa, **West** : Property of sons of Chikkarevanna, **North :** Property of Mr. Ramaswamy, **South :** Property of Mr. Renuka Prasad S.R.	**Rs. 65,00,000** (Rupees Sixty Five Lakh Only)	**Rs. 6,50,000** (Rupees Six Lakh Fifty Thousand Only)	**31.07.2024 11.00 AM to 11.15 AM**	**Rs. 50,000**	
3.	**(1) Mr. Nagaraju S.B,** S/o. Basappa, **(2) Mrs. Manjula T.V,** W/o. Nagaraju S.B. **Both are addressed at :** No. 673, 3rd Stage, 4th Block, 1st A, B, C Main Road, West of Chord Road, Basaveshwarnagar, Bengaluru-560079. **Loan A/c No: 1) OD A/c No.1047000100156301 2) TL A/c No.1047001601594001**	**Rs. 48,31,220.83 i.e. (1) Rs. 25,04,025/- 01-06-2024 (2) Rs. 23,27,195.83 21-06-2024**	**28.03.2024 Constructive**	All that part and parcel of the immovable property bearing **Site No. 305/A,** carved out of **Sy. No. 24/3, measuring 54 Sq. mtrs** [East to West-9 mtrs and North to South-6 mtrs], situated at 19th Block, Challakere Village, Arkavathi Layout, Bengaluru, **belonging to Mr. Nagaraju S.B. Boundaries of property as per Document :** East : Property bearing Site No. 301, **West :** Road, **North :** Property bearing Site No. 306, **South :** Property bearing Site No. 305.	**Rs. 50,00,000** (Rupees Fifty Lakh Only)	**Rs. 5,00,000** (Rupees Five Lakh Only)	**31.07.2024 from 11.15 AM to 11.30 AM**	**Rs. 50,000**	**Karnataka Bank Ltd Branch: Bangalore - Basaveshwarnagar A/c No: 1043500200004101 IFSC Code - KARB0000104**
4.	**(1) Mrs. Sunanda D,** W/o. Late Jyoti Prakash Bhattacharjee, **(2) Mr. Deepankar B,** S/o. Late Jyoti Prakash Bhattacharjee, **(3) Mr. Subhankar B,** S/o Late. Jyoti Prakash Bhattacharjee, **All are addressed at:** to No. 299/17, 14th Cross, Near Ram Mandir, Vyalikaval, Bengaluru - 560003. **(No. 2) Mr. Deepankar .B and (No. 3) Mr. Subhankar .B** are the legal heirs of Late Jyoti Prakash Bhattacharjee who was the borrower to the aforesaid credit facility and hence are proper and necessary parties to this notice.) **Loan A/c No: TL A/c No.0657001600199601**	**Rs. 1,32,91,339.33** 30.05.2024 plus cost	**20.04.2024 Constructive**	All that part and parcel of the Residential Flat No. 101, on first floor of the building known as "Skylark Eden", having super built up area of 2246 Sq.ft and 1080 Sq.ft of undivided share, right, title and interest in the land, along with two covered car parking space in the basement, constructed at premises bearing Corporation No.8, Hayes Road, Richmond Town, in Corporation Ward No. 76, Bengaluru **belonging to Mr. Jyoti Prakash Bhattacharjee** (since deceased, now represented by legal heirs). **Boundaries of Land as per Document : East** : Private Property, **West** : Private Property bearing No.7, Hayes Road, **North** : Convent, **South :** Hayes Cross Road, **Boundaries of Flat : East :** Open to Sky, **West :** Open to Sky, **North** : Open to Sky, **South** : Entry.	**Rs. 2,25,00,000** (Rupees Two Crore And Twenty Five Lakh Only)	**Rs. 22,50,000** (Rupees Twenty Two Lakh And Fifty Thousand Only)	**31.07.2024 from 11.30 AM to 11.45 AM**	**Rs. 1,00,000**	**Karnataka Bank Ltd Branch: Bangalore-Srirampuram A/c No: 0653500200004101 IFSC Code - KARB0000065**

(The borrower's/mortgagor's attention is invited to the provisions of Sub-section (8) of Section 13 of the Act, in respect of time available to redeem the secured asset).

This Notice shall also serve as Notice under Sub Rule (6) of Rule 8 / Sub Rule (1) of Rule 9 of Security Interest Enforcement Rules-2002 to the Borrower/Guarantors.

For detailed terms and conditions of sale, please refer to link in Karnataka Bank's Website i.e. https://karnatakabank.com.

The E-auction will be conducted through portal **https://www.auctionbazaar.com** on **31.07.2024** at above mentioned time with unlimited extension of 05 minutes. The intending bidder is required to register their name at **https://www.auctionbazaar.com** and get the user Id and password free of cost and get training i.e. online training on E-auction **(tentatively on 30.07.2024) from M/s Auction Bazaar,** 7-1-28/1/A/1 Park Avenue 1, Ameerpet, Begumpet, Hyderabad, Secunderbad, Telangana, India, 500016, **Contact Mobile No. 8885035382/7799510999/8885035332, E-mail : disposal.karnataka@auctionbazaar.com.**

Date : 20.06.2024
Place : Bengaluru

Sd/- Chief Manager & Authorised Officer
For Karnataka Bank Ltd.,

ನಮೂನೆ XII
(ನಿಯಮ 14 (3) ಅನ್ನು ನೋಡಿ)

ಚುನಾವಣಾ ನೋಟೀಸು

ರಾಯಚೂರು, ಬಳ್ಳಾರಿ, ಕೊಪ್ಪಳ ಮತ್ತು ವಿಜಯನಗರ ಜಿಲ್ಲಾ ಹಾಲು ಉತ್ಪಾದಕರ ಸಹಕಾರ ಸಂಘಗಳ ಒಕ್ಕೂಟ ನಿಯಮಿತ, ಬಳ್ಳಾರಿ ಇದರ ಆಡಳಿತ ಮಂಡಳ ನಿರ್ದೇಶಕರ ಸಾಮಾನ್ಯ ಚುನಾವಣೆಯನ್ನು ಮಾನ್ಯ ಜಿಲ್ಲಾಧಿಕಾರಿಗಳು ಹಾಗೂ ಜಿಲ್ಲಾ ಚುನಾವಣಾಧಿಕಾರಿಗಳು ಬಳ್ಳಾರಿ ಜಿಲ್ಲೆ, ಬಳ್ಳಾರಿ ಇವರು ದಿನಾಂಕ:12.07.2024 ರಂದು ನಿಗದಿಪಡಿಸಿ, ಪರಿಷ್ಕೃತ ಅಧಿಸೂಚನೆ ಸಂಖ್ಯೆ:ಸಂ:ಕಂ:ಚುನಾವಣಿ:09:2023–24 ದಿನಾಂಕ:20.06.2024 ಅನ್ನು ಹೊರಡಿಸಿರುತ್ತಾರೆ. ಒಕ್ಕೂಟದ ಆಡಳಿತ ಮಂಡಳ ನಿರ್ದೇಶಕರ ಸಾಮಾನ್ಯ ಚುನಾವಣೆಯನ್ನು ಒಕ್ಕೂಟದ ಆಡಳಿತ ಕಛೇರಿಯಾದ ಬಳ್ಳಾರಿ ಡೇರಿ, ಸಂಜಯಗಾಂಧಿನಗರ, ಅಗ್ನಿಶಾಮಕದಳದ ಹತ್ತಿರ, ಕಂಪೋಸ್‌ಮೆಂಟ್ ಬಳ್ಳಾರಿಯಲ್ಲಿ ದಿನಾಂಕ:12.07.2024 ರಂದು ಶುಕ್ರವಾರ ಬೆಳಿಗ್ಗೆ 9.00 ಘಂಟೆಯಿಂದ ಸಂಜೆ 4.00 ಘಂಟೆಯವರೆಗೆ ನಡೆಸಲಾಗುವುದೆಂದು ನೋಟೀಸು ನೀಡಲಾಗಿದೆ.

ಸದರಿ ಚುನಾವಣಾ ವೇಳಪಟ್ಟಿಯು ಈ ಕೆಳಗಿನಂತೆ ಇರತಕ್ಕದ್ದು ಎಂದು ನೋಟೀಸು ನೀಡಲಾಗಿದೆ.

ಎ)	ಆಕಾಂಕ್ಷೆವುಳ್ಳ ಅಭ್ಯರ್ಥಿಗಳಿಂದ ನಾಮಪತ್ರ ಪಡೆಯಲು ಪ್ರಾರಂಭ ಹಾಗೂ ಕೊನೆಯ ದಿನಾಂಕ (ನಿಯಮ 14ಎ)	ದಿನಾಂಕ:27.06.2024, ಗುರುವಾರ ಬೆಳಿಗ್ಗೆ 11.00 ಘಂಟೆಯಿಂದ ಮಧ್ಯಾಹ್ನ 3.00 ಘಂಟೆಯವರೆಗೆ, ದಿನಾಂಕ:04.07.2024, ಗುರುವಾರ ಮಧ್ಯಾಹ್ನ 3.00 ಘಂಟೆಯವರೆಗೆ, ಒಕ್ಕೂಟದ ಆಡಳಿತ ಕಛೇರಿಯಲ್ಲಿ ರಿಟರ್ನಿಂಗ್ ಅಧಿಕಾರಿ /ಸಹಾಯಕ ರಿಟರ್ನಿಂಗ್ ಅಧಿಕಾರಿಗೆ ಸಲ್ಲಿಸುವುದು.
ಬಿ)	ರಿಟರ್ನಿಂಗ್ ಅಧಿಕಾರಿಯಿಂದ ನಾಮ ಪತ್ರಗಳ ಪರಿಶೀಲನೆ (ನಿಯಮ 14ಜಿ)	ದಿನಾಂಕ:05.07.2024, ಶುಕ್ರವಾರ ಬೆಳಿಗ್ಗೆ 11.00 ಘಂಟೆಗೆ ಒಕ್ಕೂಟದ ಆಡಳಿತ ಕಛೇರಿಯಲ್ಲಿ.
ಸಿ)	ರಿಟರ್ನಿಂಗ್ ಅಧಿಕಾರಿಯಿಂದ ಕ್ರಮ ಬದ್ಧವಾಗಿ ನಾಮಪತ್ರ ಸಲ್ಲಿಸಿದ ಅಭ್ಯರ್ಥಿಗಳ ಪಟ್ಟಿಯ ಪ್ರಕಟಣೆ [ನಿಯಮ 14ಜಿ (4)]	ದಿನಾಂಕ:05.07.2024, ಶುಕ್ರವಾರ ನಾಮಪತ್ರಗಳ ಪರಿಶೀಲನೆ ನಂತರ ಒಕ್ಕೂಟದ ಆಡಳಿತ ಕಛೇರಿಯಲ್ಲಿ.
ಡಿ)	ಸ್ಪರ್ಧೆಯಲ್ಲಿರುವ ಅಭ್ಯರ್ಥಿಗಳಿಂದ ನಾಮಪತ್ರಗಳ ಹಿಂತೆಗೆದುಕೊಳ್ಳಲು ಕೊನೆಯ ದಿನ. (ನಿಯಮ 14ಸಿ)	ದಿನಾಂಕ:06.07.2024, ಶನಿವಾರ ಮಧ್ಯಾಹ್ನ 3.00 ಘಂಟೆಯವರೆಗೆ ಒಕ್ಕೂಟದ ಆಡಳಿತ ಕಛೇರಿಯಲ್ಲಿ ರಿಟರ್ನಿಂಗ್ ಅಧಿಕಾರಿ/ಸಹಾಯಕ ರಿಟರ್ನಿಂಗ್ ಅಧಿಕಾರಿಗೆ ಸಲ್ಲಿಸುವುದು.
ಇ)	ರಿಟರ್ನಿಂಗ್ ಅಧಿಕಾರಿಯಿಂದ ಕ್ರಮಬದ್ಧ ಸ್ಪರ್ಧೆಯಲ್ಲಿರುವ ಅಭ್ಯರ್ಥಿಗಳ ಪಟ್ಟಿಯ ಪ್ರಕಟಣೆ (ನಿಯಮ14ಡಿ)	ದಿನಾಂಕ:06.07.2024, ಶನಿವಾರ ಮಧ್ಯಾಹ್ನ 3.00 ಘಂಟೆಯ ನಂತರ ಒಕ್ಕೂಟದ ಆಡಳಿತ ಕಛೇರಿಯಲ್ಲಿ.
ಎಫ್)	ರಿಟರ್ನಿಂಗ್ ಅಧಿಕಾರಿಯಿಂದ ಅಭ್ಯರ್ಥಿಗಳು ಅಪೇಕ್ಷಿಸಿದಲ್ಲ ಚಿಹ್ನೆಗಳ ಹಂಚಿಕೆ (ನಿಯಮ 14ಇ)	ದಿನಾಂಕ:06.07.2024, ಶನಿವಾರ ಮಧ್ಯಾಹ್ನ 4.00 ಘಂಟೆಗೆ ಒಕ್ಕೂಟದ ಆಡಳಿತ ಕಛೇರಿಯಲ್ಲಿ
ಜಿ)	ಸಿಂಧುತ್ವ ಹೊಂದಿರುವ ಉಮೇದುವಾರರರ ಪಟ್ಟಿಯ ಚಿಹ್ನೆಯೊಂದಿಗೆ ಪ್ರಕಟಣೆ [ನಿಯಮ 14(ಇ) ಮತ್ತು (ಎಫ್)]	ದಿನಾಂಕ:08.07.2024, ಸೋಮವಾರ ಬೆಳಿಗ್ಗೆ 11.00 ಘಂಟೆಗೆ ಒಕ್ಕೂಟದ ಆಡಳಿತ ಕಛೇರಿಯಲ್ಲಿ
ಹೆಚ್)	ಮತದಾನದ ದಿನಾಂಕ ಮತ್ತು ಸಮಯ	ದಿನಾಂಕ:12.07.2024 ಶುಕ್ರವಾರ ಬೆಳಿಗ್ಗೆ 9.00 ಘಂಟೆಯಿಂದ ಸಂಜೆ 4.00 ಘಂಟೆಯವರೆಗೆ ಒಕ್ಕೂಟದ ಆಡಳಿತ ಕಛೇರಿಯಾದ ಬಳ್ಳಾರಿ ಡೇರಿ, ಸಂಜಯಗಾಂ

Shooter Shreyasi included in Indian squad for Olympics

Trap shooter Shreyasi Singh was on Friday included in the final 21-member Indian shooting squad for the Paris Olympics following a quota swap, which needed the approval of the sport's global governing body, ISSF. The National Rifle Association of India (NRAI) made the announcement after getting the approval from the ISSF.

OPENERS COME TO PARTY FOR SA

De Kock slams 38-ball 65 as South Africa survive England scare to get across the line

KALYANI MANGALE @Chennai

DAREN Sammy National Cricket Stadium in St Lucia is supposed to be one of the highest-scoring grounds in this tournament. While batters struggled to score runs at places like New York and Trinidad, Gros Islet has been the batters' paradise. the lowest first innings total this ground had seen in the T20 World Cup before the fixture between England and South Africa was 180 — scored by Scotland against Australia and West Indies versus England. The chasing sides won on both occasions.

So ahead of the Engalnd-South Africa match on Friday, the calculation for whoever batted first was simple: score 200+ runs to have a chance. For that to be achieved, at least one of the top-order batters had to go all out at a brisk pace.

Once England captain Jos Buttler decided to field, there were a few doubts whether the South African opening duo was up for the task. After five fixtures in the ongoing tournament, South African openers had put on just 59 runs together on the board. While the opening duos from Afghanistan and Australia were operating on the 'go big or go home' principle with their batting in the powerplay after five fixtures, Quinton de Kock and Reeza Hendricks were averaging 11.80 as a pair before Friday.

South Africa needed De Kock and Hendricks to get going. A perfect powerplay, preferably without losing a wicket, to set up the foundation on which the likes of Heinrich Klaasen and David Miller could capitalise.

The start was far from ideal as Reece Topley conceded only two runs in the first over of the innings. Once Buttler introduced Moeen Ali, De Kock flexed his muscles. First, he came down the track to smack a boundary and followed it with a slog over long-off which was completely out of reach of a flying Harry Brook. While Topley controlled the flow of runs in his second over, De Kock showed no mercy to Jofra Archer. A fuller delivery from Archer got whipped off the pads for a six. A full delivery followed and De Kock muscled it over midwicket with disdain. With the fourth ball of the over, De Kock just pushed the ball towards the deep third to frustrate the English. Watching this attack might have inspired Hendricks at the other end as the right-hander merrily added one more boundary from that one Archer over.

As many as 21 runs came from the single over from the duo who before the contest had managed the highest opening partnership of 22 in five matches. It was largely because of De Kock's exceptional hitting, that South Africa finally had their maiden 50 partnership of the WC in just the fifth over. By the time the powerplay was done, South Africa were cruising at 10.50 runs per over. De Kock did his job of setting the pace.

South Africa, however, squandered the advantage as some brilliant fielding from England's captain behind the stumps and tricky batting conditions meant, they could post only 163 for six — the lowest first innings score at the venue this World Cup. However, that was enough in the end as the Proteas beat England by seven runs in a close finish. **Brief scores:** South Africa 163/6 in 20 ovs (DeKock 65, Miller 43; Archer 3/40) bt England 156/6 in 20 ovs (Brook 53; Maharaj 2/25).

Quinton de Kock celebrates with Reeza Hendricks after reaching his half-century | AFP

ICC MEN'S T20 WORLD CUP WEST INDIES & USA 2024 JUNE 1-29 — AMERICAN EXPEDITION

Cummins claims first hat-trick of event

NORTH SOUND (ANTIGUA): Premier pacer Pat Cummins grabbed the tournament's first hat-trick and spinner Adam Zampa showcased his artistry to fashion Australia's 28-run win over Bangladesh via the Duckworth Lewis (DLS) method in their Super Eights fixture. If Zampa (2/24) operated with precision in the middle overs, Cummins (3/29) claimed three wickets off successive balls at the back end, as Australia restricted Bangladesh to 140 for eight. Veteran opener David Warner then hit a scintillating half-century as Australia, who were 28 runs ahead of the DLS par score of 72, were declared winners after rain stopped the play for the second time. **Brief scores:** Bangladesh 140/8 in 20 ovs (Shanto 41, Hridoy 40; Cummins 3/29, Zampa 2/24) **lost to** Australia 100/2 in 11.2 ovs (Warner 53 n.o; Hossain 2/23) via DLS

Zippy and more dangerous, Spain's revolution to the fore versus Italy

SWAROOP SWAMINATHAN @Chennai

IN the MasterChef universe, there is one specific test designed to test the creativity of the contestants. The reinvention test. In this challenge, the participants have to come up with a creative way to shapeshift an original dish (fish and chips, for example) into something else while retaining some of the properties of the prototype. This challenge has, for obvious reasons, developed some notoriety over the years as it has tripped many a contestant.

On Thursday night, Spain monstered this challenge. Possession and patient build-up were eschewed for verticality — a concept whereby the ball is moved from back to front as soon as possible — and pace. Rapid wingers were at the forefront of everything they did and the midfielders were given a degree of freedom to do different things; a) move the ball forward, move into pockets of space and bring in wingers into the game.

For people who grew up watching the Iberians from 2008-2012, this was all a bit too quick. And rather dynamic. Sure, that team has a place in history; any side that won a World Cup and two Euros in four years ought to. But their modus operandi was hogging the ball, recycling possession and waiting for openings. Sometimes, they also played technical midfielders in a false nine role and wingers were generally No. 10s by trade... you get the drift. Death by a 1000 passes. Strangulation. This version of Spain is something else. In Rodri and Pedri they still have players who can hog the ball, receive it in tight spaces and keep it for long periods. But most of the attackers in this side are geared towards progressive passing and doing everything at pace. If the Class of 2008 was playing the sport at 0.8x, this team does it at 1.25x. Death by a 1000 waves.

What's most remarkable about this revolution is the identity of some of the key players in this system — 16-year-old Lamine Yamal and 21-year-old Nico Williams. Both of them have showed a maturity beyond their years. Against the wily Italians, who are the defending champions, on Thursday night, both Yamal and Williams constantly showed for the ball before driving at the defence like seasoned wingers.

From the left wing, Williams created four chances in the 78 minutes he was on, the most by any player in the game. By the time his work was done for the night, Giovanni Di Lorenzo, nine years Williams' senior, was already tired of chasing the Spaniard's shadow.

He started tormenting the Napoli defender as early as the third minute when he drove down the left-hand side before clipping the ball into a no man's land in the Italy box. An onrushing Pedri could have opened the scoring but his header was within Gianluigi Donnarumma's reach. In past Euros, this particular match (Spain and Italy have faced each other at least once in every edition from 2008) has tended to follow a familiar heartbeat of choreographed passes, patient play and, generally, creative midfielders assuming wide positions to provide notional width.

Full story: newindianexpress.com

Spain beat Italy 1-0 on Thursday night to secure knockouts berth | AP

TODAY'S MATCHES

Belgium run into a highly disciplined Romania outfit who produced one of the results of the tournament so far with a 3-0 over Ukraine. Belgium need a result to keep alive visions of advancing. Elsewhere, Portugal know that a positive result will assure them safe passage into the knockouts

Georgia vs Czechia - 6.30 PM
Turkiye vs Portugal - 9.30 PM
Belgium vs Romania - 12.30 AM on Sunday

LIVE ON SONY SPORTS NETWORK

THURSDAY'S RESULT: SPAIN 1-0 ITALY

Men in Blue face B'desh test

India can put themselves in position A1 to advance to the semifinals. Hours later, Australia can do something similar. A look at Saturday's fixtures...

EYES ON KOHLI, ROHIT

This has not been a good World Cup for batters. Even then, Rohit Sharma and Virat Kohli have underwhelmed. Kohli has 29 runs from four games while Rohit has 76 in the same number of games. Time to get it right at the top.

UNHITTABLE BUMRAH

This isn't a newsflash or anything but Jasprit Bumrah has been unhittable in the US and the West Indies. His eight wickets have come at an economy rate of 3.46. What that has meant is the opposition falling behind the eight ball in the powerplay itself.

HEAD, WARNER AXIS

Even with the advantage of not playing in the US, this is one of the few opening partnerships that has worked in tandem. Against Bangladesh, they finished the chase in the powerplay. They will look to do the same against Fazalhaq Farooqi & Co. For the record, they have combined for 348 runs in 10 games while striking at 150. Magic.

Today's games: Bangladesh vs India 8.00 PM; Afghanistan vs Australia 6.00 AM (Sunday)

LIVE ON STAR SPORTS AND HOTSTAR

EXPRESS READ

India's tour of SA

JOHANNESBURG: India will tour South Africa for a short four-match T20I series in November this year, CSA and the BCCI announced in a joint statement on Friday. The series will begin on November 8 at the Kingsmead Stadium in Durban.

Odisha govt-HI deal

BHUBANESWAR: The Odisha government extended its sponsorship deal with Hockey India until 2036. The year 2036 holds special significance for Odisha as it marks the centenary of its establishment as an independent state in 1936.

Baggio robbed

ROME: Retired Italy star Roberto Baggio was robbed at gunpoint at his home while watching the national team's game against Spain at the Euros. At least five robbers burst into Baggio's villa near the northern city of Vicenza.

Lautaro Martinez (c) celebrates after scoring against Canada | AFP

Messi & Co open Copa defence with nervy win

AFP @Atlanta

WORLD champions Argentina opened their bid for back-to-back Copa America titles with a 2-0 win over Canada in front of a crowd of 70,564 at Mercedes-Benz Stadium on Thursday.

Julian Alvarez put Argentina ahead in the 49th minute but a combination of inspired goalkeeping from Canada's Max Crepeau and Lionel Messi's surprising lack of precision in front of goal ensured that the underdogs were in the game until Lautaro Martinez settled the contest in the 88th minute.

Backed by a huge support decked out in light blue and white striped shirts, Argentina fully deserved their victory but Canada, ranked 48th in the world, can take plenty of credit for the way they fought with the 15-time Copa America winners. Alvarez, preferred to Lautaro as Messi's strike partner in attack, had the first opportunity when he charged down an attempted clearance from Ismael Kone and broke away.

But the Manchester City striker took a heavy touch as he bore down on Canada keeper Max Crepeau, who was able to smother the ball. Messi, who became the most capped player in Copa history, making his 35th appearance in what is his seventh tournament, then went close to an opener himself but his angled shot from the left flashed just wide of the far post. The first true save of the game came in the 40th minute, though, when Alexis Mac Allister's stooping header from an Angel Di Maria cross was well dealt with by Crepeau.

SATURDAY'S MATCHES
(from 3.30 AM on Sunday):
Ecuardor vs Venezuela,
Mexico vs Jamaica

There is no legal way to watch the Copa America in India

Stimac lashes out at AIFF chief

EXPRESS NEWS SERVICE @Chennai

DAYS after getting sacked as head coach, Igor Stimac made a scathing attack on All India Football Federation (AIFF) president Kalyan Chaubey and criticised the federation's policies as well. During an interaction on social media that went on for close to two hours, Stimac said that if Indian football wants to prosper, they should get rid of Chaubey. The former head coach also said that there was a complete breakdown of trust between him and the AIFF officials and he was enmeshed in a maze of false promises and lies.

"If Indian football wants to do well, Kalyan must leave," he said. "Kalyan only cares about himself (being popular) — recent media meets shows that. You say he is a politician, no one knows him even in Kolkata. We need someone strong, influential and with backing to lead Indian football."

Stimac said that India needs someone strong and influential to lead the sport. He said that Kalyan's priority is not football and the two never shared a good working relationship. "Kalyan's priority is to increase clicks on social media and get photographed with famous players instead of thinking about the well-being of Indian football," he said.

Stimac also said the people in the football house do not know anything about the sport. "The AIFF people don't know how to run a football house. They only care about power," he said.

Stimac was sacked on Monday after India failed to qualify for the third round in World Cup qualifiers. The coach, however, said that despite his contract running till 2026, he would have gone anyway. "I decided to leave my position even if we qualify for the third round of the World Cup qualifiers because it was impossible for me to keep going this way without proper support," he said, adding that the players knew about this.

Stimac also revealed that the AIFF told him that law about people of Indian origin playing for the country would change. "I had a positive promise about making everything possible for the players of Indian origin law to be changed," he said. That was what the AIFF had insisted on last year as well. "Without accepting that players of Indian origin get involved in representing India nothing will happen," he said.

The former Croatian international, who was part of the 1998 World Cup bronze-winning team, also spoke about the technical committee, which is headed by legendary IM Vijayan. "IM Vijayan was a fantastic player but he is not the person to head the national federation's technical committee," he said.

Stimac also pointed out that there is not much of trust between the FSDL (Football Sports Development Limited) and the AIFF.

Full story: newindianexpress.com

Yaremchuk, Ukraine's star in comeback victory

AFP @Dusseldorf

ROMAN Yaremchuk scored the winning goal as Ukraine beat Slovakia 2-1 at Euro 2024 on Friday, sparking tears from their players and earning the congratulations of President Volodymyr Zelensky for keeping alive their chances of reaching the knockout rounds.

Ukraine trailed to an early Ivan Schranz goal in Duesseldorf and were in danger of suffering another defeat after losing 3-0 to Romania in their opening game at the tournament. But Mykola Shaparenko equalised shortly after half-time and then set up substitute Yaremchuk to score the winner 10 minutes from time to get Ukraine's campaign in Group E up and running.

Zelensky greeted the win on X, formerly Twitter, by writing "Way to go guys!" He said it showed a country "that takes a punch and overcomes obstacles...This is exactly what Ukraine's National Football Team is doing today." Slovakia knew victory would have taken them through to the knockout stage.

Ukraine's Roman Yaremchuk is filled with joy after his strike on Friday | AFP

FRIDAY'S RESULTS
SLOVAKIA 1-2 UKRAINE
POLAND 1-3 AUSTRIA

Austria beat Poland

Austria beat Poland 3-1 in the group stage of Euro 2024 on Friday, leaving Robert Lewandowski and his teammates facing elimination. Marko Arnautovic's 78th minute penalty wrapped up the victory for the Austrians after Gernot Trauner and Christoph Baumgartner had also scored.

Zverev enters Halle quarters

HALLE WESTFALEN (GERMANY): Germany's Alexander Zverev edged closer to his first grass-court title on Friday with a come-from-behind victory over Arthur Fils in the Halle quarterfinals. French Open runner-up Zverev, the World No 4, came through 6-7 (5), 6-3, 6-4 against his French opponent. Meanwhile, Former Wimbledon champion Elena Rybakina pulled out of Friday's Berlin WTA tournament while trailing Victoria Azarenka in the quarterfinals. Rybakina, the third seed, was 1-3 down and visibly struggling in the first set before pulling up at 15-all on her serve.

Not enough coaches funded as wrestlers eye medals

FIROZ MIRZA @Chennai

THE U-17 and U-23 Asian Championships will begin at Amman, Jordan on Saturday with competition in the Greco-Roman style in the former age group. As many as 60 Indian wrestlers (30 each for U-17 and U-23) will vie for medals in the continental event scheduled to end on June 30. The U-17 competitions will be held from Saturday to June 24 while bouts in the U-23 age group will be held from June 27 to 30. Both tournaments will begin with competition in the Greco-Roman category followed by women's wrestling and men's freestyle bouts.

While wrestlers from the country would obviously be aspiring for medals in the event, a few issues might prevent them from achieving their goals as not enough coaches and physiotherapists have been accorded administrative sanction — to be more precise at the cost to the government.

As per the sanction issued by the TOPS division of the Sports Authority of India (SAI), participation of 72 members including 60 wrestlers, 10 coaches and two physiotherapists (both women) was approved at the cost to the government while 19 others including eight coaches, six referees, three physios were approved at no cost to the government.

If officials are to be believed, the presence of 10 coaches may be enough but it may not if three wrestlers from the country have bouts simultaneously on three separate mats. More importantly, wrestlers and officials from different styles are scheduled to reach the venue in batches and they are expected to leave once their competitions are over. This may further see a dip in the strength of coaches impacting the participation of Indian wrestlers in upcoming bouts.

As per the rules of conduct in the UWW events and Olympic Games, a participating wrestler walk onto the mat with his/her coach. Besides, an active wrestler may take on the role of coach if several wrestlers of the same nationality are competing simultaneously but the athlete concerned has to respect the requirements in entirety, even those concerning dress. "This is why the federation has requested three coaches for each style in two age groups taking the total number of coaches to 18. Out of them, only 10 have been approved at the cost to the government. Now, the federation has to fund the remaining coaches," a Wrestling Federation of India (WFI) source told this daily. Apart from managing the affairs on the sidelines of the mat, coaches also oversee activities at the warm-up area and training hall. It can further complicate the situation.

"Besides, only two women physios have been funded by the government. How can these two women physios cater to the needs of 60 wrestlers? Three more physios, whom the WFI has recommended, would come in handy here but now the federation has to bear their cost," added the source.

Overlooking referees

Interestingly, none of the referees' trips was sanctioned at the cost to the government even though a national federation is bound to send the officials. The NSF has to pay a fee of 2000 Swiss francs if it doesn't conform to the rule. As per general regulations for championships and international competitions, the participating Federations can present three referees, if they are qualified and of the authorized category, per mat, for Continental Championships.

Full story: newindianexpress.com

Annual offshore wind installations are expected to triple in 2028 from 10.8 GW in 2023. By 2033, they are expected to reach 66 GW, bringing the offshore share of new wind power installations from today's 9% to at least 25%

BHU RESEARCH

Cocktail of bacteria/ fungi addresses **zinc deficiency** in rice

ANURAAG SINGH @Bhopal

GOOD news for paddy farmers. Researchers at the Department of Soil Science and Agricultural Chemistry in the Institute of Agriculture Sciences-Banaras Hindu University (IAS-BHU), Varanasi have developed a consortia of bacteria and fungi, which holds the promise of offering an economical and effective mechanism to paddy farmers for addressing zinc deficiency in their crop.

Zinc (Zn) deficiency is reportedly the most widespread micronutrient disorder in rice worldwide, including India. Its occurrence has increased particularly with the introduction of modern varieties, crop intensification and increased zinc removal.

Almost half of the soils in the world are deficient in zinc. Since cereal grains have inherently low concentrations, growing these on potentially zinc-deficient soils further decreases grain zinc concentration. There is a high degree of correlation between zinc deficiency in soils and in human beings, particularly as zinc is an essential nutrient for human health.

According to the World Health Organization (WHO), about 8,00,000 people die annually due to zinc deficiency, of which 4,50,000 are children under the age of five. About one-third of the world's population suffers from zinc deficiency.

To address the zinc deficiency in rice, the researchers led by Dr Janardan Yadav, Head of the Department of Soil Science and Agricultural Chemistry (IAS-BHU) in Varanasi, isolated and developed a set of 8-10 microorganisms (bacteria and fungi), which have the potential of zinc solubilizing, ultimately leading to the critical micronutrient's better uptake by the paddy plant through its entire life cycle.

By integrating the consortia of the zinc solubilizing bacteria and fungi with nano zinc oxide and applying the resultant product to the paddy seedling or spraying it on the growing crop, Dr Yadav and his team claim to have achieved the same results as is found by applying zinc sulphate fertiliser, but at seven to eight times lesser cost. "The research spanning from the lab to the pot culture at the big net house and finally at the institute's agriculture farm took around 6-7 years and the results are encouraging. The same zinc uptake by the rice plant achievable currently by administration of 25-30 kg zinc sulphate in one hectare area, is now achievable at seven to eight times lesser investment by nano zinc obtained through integration of our consortia of zinc solubilizing bacteria-fungi with one kg of zinc oxide," Dr Yadav told this newspaper.

"In our consortia (whose culture will be deposited with the ICAR-National Bureau of Agriculturally Important Microorganisms in Mau Nath Bhanjan, UP for preservation and future use) we've placed the most effective of the 8-10 bacteria and fungi, whose isolation helped in the effective biosynthesis of the nano zinc oxide (ZnO). Treatments with nano ZnO significantly improved plant height, chlorophyll content (SPAD values), tiller numbers, panicle length, and grain and straw yields. Higher doses and multiple applications of nano ZnO outperformed conventional zinc fertilisers. Zinc fertilisation had minimal impact on soil pH but influenced electrical conductivity (EC) and enhanced soil organic carbon (SOC) levels. Available nitrogen, phosphorus, potassium and zinc levels in post-harvest soil were positively affected, especially with root dipping methods. Enzyme activities (dehydrogenase and alkaline phosphatase) and microbial proliferation in soil increased with higher zinc concentrations and specific application methods," Yadav said while sharing the outcome of the research, involving two successful PhD scholars Pukhrambam Helena Chanu and Jaya Prajapati.

"With the paddy sowing season about to begin, we're also working on creating packets of nano zinc particles with the help of the consortia of the zinc solubilizing microorganisms for distribution, among the paddy farmers of Varanasi and adjoining regions," Yadav informed. The findings have already been reported in the Geomicrobiology Journal and are being submitted for publication in Soil Biology and Biochemistry Journal.

Zinc uptake by the rice plant by administring 25-30 kg zinc sulphate in one hectare, is now achievable at 7-8 times lesser investment by nano zinc through integration of our consortia of zinc solubilizing bacteria-fungi with 1 kg zinc oxide — Dr Janardan Yadav, BHU

POWER POINTS

1. **2023** was the second best year ever for the global offshore wind industry
2. A total of **75 GW** of global offshore wind capacity was in operation by the end of 2023
3. New capacity increased **24%** on the previous year, a growth rate the Global Wind Energy Council expects to see continue up to **2030**, if the present increase in policy momentum continues
4. The next wave of offshore wind markets has arrived as governments across Asia-Pacific, Latin America and Europe are embracing offshore wind as a solution to providing clean, affordable power to their people and industries
5. **2023** was a turbulent year for the offshore wind industry as inflation, increased capital costs, and supply chain constraints created uncertainty in the sector.
6. Despite the headwinds experienced in **2023**, governments and developers remain committed to developing offshore wind and the global offshore wind market outlook in the medium term remains resolutely promising

NEW MARKETS LIKE JAPAN, SOUTH KOREA, INDIA AND BRAZIL ARE FOCUSED ON TAPPING ITS POTENTIAL. THE CABINET HAS APPROVED THE DEVELOPMENT OF THE FIRST 1 GW OFFSHORE WIND ENERGY PROJECTS IN TAMIL NADU AND GUJARAT

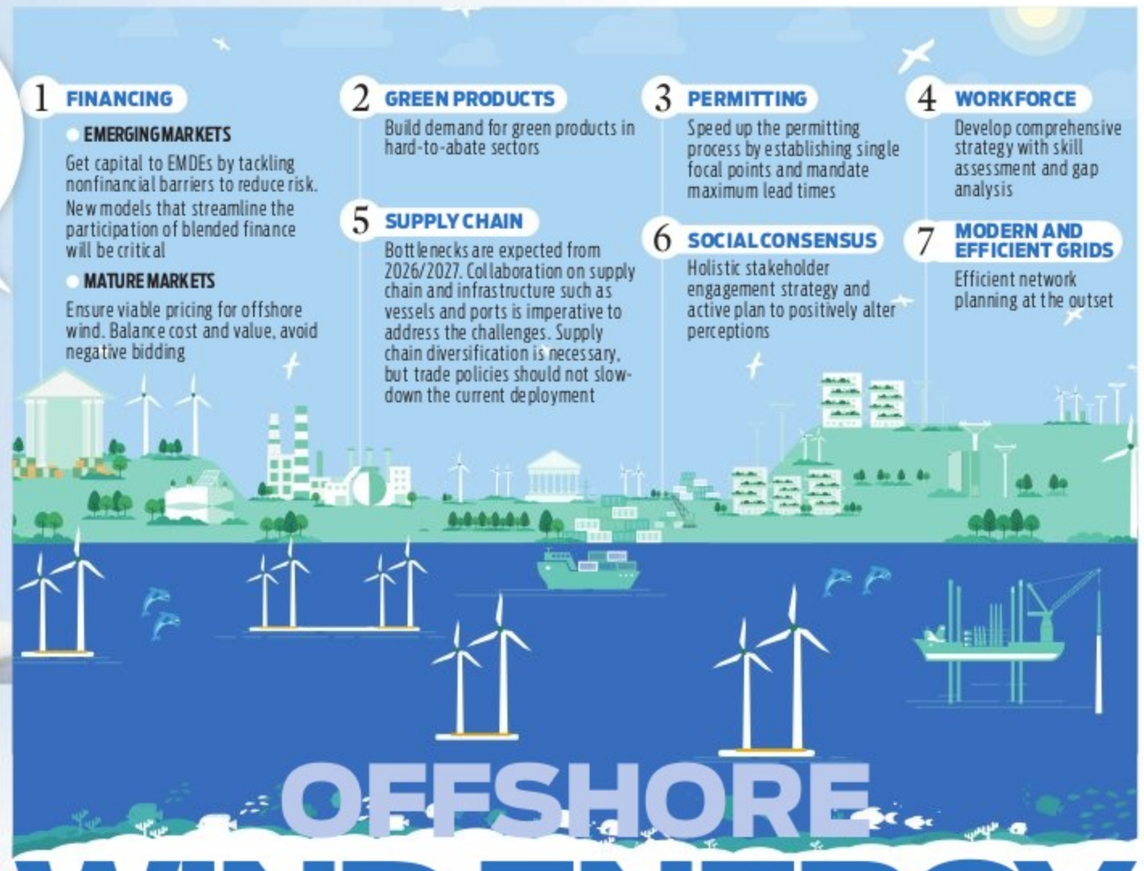
A GROWTH FRAMEWORK TO ACCELERATE OFFSHORE WIND DEPLOYMENT
1 FINANCING
EMERGING MARKETS
Get capital to EMDEs by tackling nonfinancial barriers to reduce risk. New models that streamline the participation of blended finance will be critical
MATURE MARKETS
Ensure viable pricing for offshore wind. Balance cost and value, avoid negative bidding
2 GREEN PRODUCTS
Build demand for green products in hard-to-abate sectors
3 PERMITTING
Speed up the permitting process by establishing single focal points and mandate maximum lead times
4 WORKFORCE
Develop comprehensive strategy with skill assessment and gap analysis
5 SUPPLY CHAIN
Bottlenecks are expected from 2026/2027. Collaboration on supply chain and infrastructure such as vessels and ports is imperative to address the challenges. Supply chain diversification is necessary, but trade policies should not slow-down the current deployment
6 SOCIAL CONSENSUS
Holistic stakeholder engagement strategy and active plan to positively alter perceptions
7 MODERN AND EFFICIENT GRIDS
Efficient network planning at the outset

OFFSHORE WIND ENERGY SET FOR **TAKE-OFF**

S V KRISHNA CHAITANYA @Chennai

AT COP28 in Dubai, 130 countries adopted a historic target to triple renewable energy by 2030, demonstrating the world's commitment to accelerate the energy transition onto a Paris Agreement trajectory. To meet this level of ambition and stay on a 1.5°C pathway, at least 2 terawatt (TW) of wind energy will be needed by 2030, and 8 TW of wind will be needed by 2050. Projections show that offshore wind can deliver one-third of the required global power sector emissions reductions for a net zero world by 2050. To achieve that, the world will need 380 GW of offshore wind by 2030, and 2,000 GW of offshore wind by 2050, according to IRENA's World Energy Transitions Outlook. The World Bank estimates that there is over 71,000 GW of offshore wind technical potential globally. Much of this growth will come from outside the core historic markets of Europe and China.

Over the last two decades, the sector has achieved remarkable success establishing itself as a mature, competitive, and globally scalable source of energy. Offshore wind provides large scale, reliable power. It addresses the pressing issues of energy resource diversification and enhanced energy security by offering higher capacity factor and large power output. It achieves this without competing for limited land space. For example, the largest offshore wind farm, the 3.6 GW Dogger Bank in the UK, will power 6 million homes annually, once complete.

Acceleration on cards

A Global Offshore Wind Report 2024 released by Global Wind Energy Council (GWEC) reveals that at least 10 countries with substantial offshore wind resources and at the frontier of the energy transition are focused on accelerating the growth. These countries include Japan, South Korea, India and Brazil.

This year, Ocean Energy Pathway, an independent not-for-profit organisation, which works with industry, governments, and civil society organisations to accelerate offshore wind in key global markets through investing in high quality technical assistance, has launched operations in Brazil, Japan and South Korea. Preparations for new teams in OEP's other priority countries, including India and the Philippines, are underway. The report says offshore was poised for truly global growth after 2023 saw the second-highest annual installations as well as key policy developments that set the foundations for accelerated expansion of the industry over the next decade.

In 2023, despite the macroeconomic challenges faced by the sector in some key markets, the wind industry installed 10.8 GW of new offshore wind capacity, taking the global total to 75.2 GW. New capacity increased 24% on the previous year, a growth rate the GWEC expects to see continue up to 2030, if the present increase in policy momentum continues.

Ben Backwell, CEO, GWEC, said: "Installing almost 11 GW of offshore wind is the leading edge of a new wave of offshore wind growth. Policy progress - especially across the Asia-Pacific region and the Americas - has set us on course to regularly install record-breaking capacity annually, and pass the 380 GW target set up by the Global Offshore Wind Alliance. That means offshore wind is on course to achieve the tripling ambition set at COP28 in Dubai.

"Offshore wind is now so much more than a European, Chinese or American story. In the last year, GWEC has seen rapid progress in new markets where the key drivers for offshore wind are now in place - from government commitments to sustainable economic growth, to increased consumer demand and industrial decarbonisation," Backwell said.

India makes a beginning

On June 19, the Union Cabinet approved the development of the first 1 GW offshore wind energy projects in Tamil Nadu and Gujarat. The total cost of these projects is ₹7,453 crore. These projects are expected to produce about 3.72 billion units of renewable electricity annually. This will result in an annual reduction of 2.98 million tonnes of CO_2 emissions over 25 years.

India currently ranks fourth globally with over 45 GW installed wind capacity and the country is pushing forward with ambitious goals. By 2030, India plans to achieve a cumulative 140 GW installed wind energy capacity. India also holds significant potential for offshore wind energy.

The Ministry of New and Renewable Energy (MNRE) aims to harness an estimated 70 GW of offshore wind energy capacity off the coasts of Gujarat and Tamil Nadu, highlighting the strategic importance of this resource in India's energy landscape.

The National Offshore Wind Energy Policy', notified in 2015, lays the groundwork for the strategic and comprehensive development of offshore wind projects up to the country's Exclusive Economic Zone, which extends 200 nautical miles from the coastline. Among all the states, Tamil Nadu has huge potential and Chief Minister M K Stalin has also acknowledged the important role the wind energy can play to achieve net-zero pathway. In 2022, GWEC published a report titled "Tamil Nadu Wind Energy Roadmap: Harnessing Net Zero Opportunities" that says Tamil Nadu can deliver 25 GW of new wind capacity.

In early February this year, the Solar Energy Corporation of India (SECI) announced the "Request for Selection" (RFS) for 4 GW of seabed lease off the coast of Tamil Nadu. This development is part of a broader strategic initiative, detailed in 'Strategy Paper for Establishment of Offshore Wind Energy Projects', which comprises a tentative tender trajectory for the award of 37 GW of seabed lease capacity by 2030. The notification of India's Offshore Wind Energy Lease Rules, 2023, further supports this initiative by regulating the allocation of sea blocks to developers, thereby ensuring a structured development pathway.

Challenges

Offshore wind projects demand substantial initial investments and involve three broad stages after the award of tender – study/ survey; project construction and commissioning; as well as decommissioning. Project activities may span up to 7-10 years across these stages. This implies market barriers must be eliminated to cut investor risk and encourage healthy participation from leading offshore wind project developers.

To facilitate this, the central government has planned a 10 GW grid infrastructure for offshore wind projects in Tamil Nadu and Gujarat. The state governments have also committed to purchasing power from initial capacities that are commissioned at a tariff of ₹4 per unit. However, this may still make offshore power expensive as compared to onshore wind and solar PV. Hence, innovative financial instruments and policy measures will have to be leveraged to drive the uptake of power generated from offshore wind facilities, experts say.

K'taka **biomedical waste management** policy needs a relook

BOSKY KHANNA @Bengaluru

XPLAINER

THOUGH Karnataka introduced a dedicated biomedical waste management policy in 2016 and amended it twice, it continues to have gaps that need to be fixed. It is time for the government and the concerned stakeholders to take a fresh look and set it on order.

While officials and contractors were brushing the anomalies aside since the last five years, citizens, activists and NGOs repeatedly pointed them out, forcing forest, environment and ecology department minister Eshwar B Khandre to take note.

In a recent meeting, he pulled up officials from the Karnataka State Pollution Control Board (KSPCB) and environment department on the lapses and stressed the need to revise Karnataka's biomedical waste (BMW) management policy.

The problem is there are stringent rules for collection, transportation, disposal and incineration of BMW, yet it continues to be littered in dump yards, road sides and even found in drains.

"There are many unauthorised medical units where BMW is generated. Besides, there are no rules of how to handle and dispose of the BMW generated from homes. Even if the waste is collected separately at homes, it is disposed of as wet waste. The biggest challenge is in handling sanitary pads, bandages and used cotton and syringes, which are disposed of as dry waste," said an official from KSPCB.

Another big gap is to ensure that the full waste generated from each medical unit reaches the assigned waste disposal centre on time. There are instances where the waste is simply dumped in open drains or water bodies. There is also a lack of coordination between the health department and the KSPCB. There is no single window to check the total number of units, the quantity of waste generated, the expansion plan of each hospital or dispensary and even when setting up new units.

"The pace at which the number of hospitals are mushrooming in the state, especially in Bengaluru, the infrastructure to handle the BMW generated is poor. There is a need for a new policy or at least an amendment in the existing one, fixing the gaps and increasing the capacity," admitted the KSPCB official. A standard thumb rule is the generation of 1 kg BMW per bed. The ministry of Environment, Forests and Climate Change uses this formula for all policy calculations. Experts say that this needs to be changed as post-pandemic, the use of sterilisers, gloves, masks etc has been on the rise. Karnataka first brought in the BMW management policy in 2016. It was amended in 2018 and then again in 2019. "We have found many gaps in the management and disposal," noted KSPCB officials.

According to KSPCB data, there are 48,431 health care facilities in the state, of which 8,628 are bedded and 22,216 non-bedded. To manage their waste, various city corporations along with KSPCB's assistance set up 25 BMW treatment and disposal centres.

While KSPCB officials in the head office in Bengaluru maintain that all of them are functioning, the ground reality, according to NGOs and experts, is different. On many occasions, the waste does not reach them; the incinerating machines are shut due to poor maintenance or the unit is closed because of people's protest or staff crunch.

The state generates 77,876 kg of BMW per day from bed and non-bed medical centres per day, of which 66,934 kg is treated each day. Bengaluru alone generates 38,768 kg of BMW per day.

Besides, there are 1,425 veterinary dispensaries and hospitals in the state generating 493 kg of BMW per day.

7th YEAR REMEMBRANCE

Date of Birth: 16.02.1954

Date of Demise: 22.06.2017

Dr. Mrs. M.P. SHREE
Retd. Prof. (Plant Pathology)
Dept. of Sericulture & Life Sciences, Bangalore University, Bangalore - 54.

We are proud to be guided by your ethics, thoughts & philosophy, your memory is the pillar on which we lean and draw strength from ...

H.A. Hareesha & H.Pramodini: 97403 34325

OBITUARY

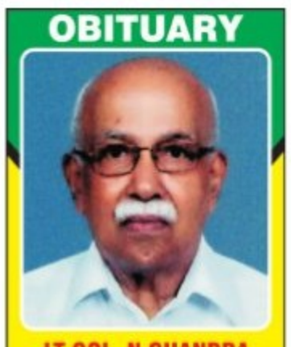

LT COL N CHANDRA SEKHRAN NAIR VrC (Retd)
of
"The Corps of Engineers"
Passed away on
18 June 2024.
We deeply mourn his sad demise and pray to the Almighty to bestow peace on the departed soul and grant courage to the bereaved family.
Homage paid by :
Engineer-in-Chief and all Ranks of the Corps of Engineers

TNIE THE NEW INDIAN EXPRESS
THE ALL-NEW APP
SCAN THE QR CODE TO DOWNLOAD THE APP
STAY UP-TO-DATE WITH THE LATEST NEWS
Google Play App Store

All the news. In just a click.
Log to www.newindianexpress.com
THE NEW INDIAN EXPRESS
/thenewindianexpress @newindianxpress +The New Indian Express
Google Play App Store

THE NEW INDIAN EXPRESS City

Bengaluru Express

READ SHARE FOLLOW
newindianexpress.com
Mail us: bengalurucityexpress@gmail.com

22.06.2024
SATURDAY

DAY'S DIARY

Volcano eruption

On this day in 2019, the Russian volcano called Raikoke erupted, sending ash and volcanic gases from its 700-meter-wide crater

THE INCIDENT

The disaster happened on an uninhabited island south of the Kamchatka peninsula in the Russian Far East after lying dormant for 95 years

RESEARCH

University of Colorado researchers sent high-altitude balloons to Earth's stratosphere and measured that sulfur particles from the eruption

HISTORY

The 1778 eruption destroyed the upper third of the island, and the only other known eruptions occurred in 1924 when it was still uninhabited

CE's guide to happenings in the city

PG 2

Recently, Ashish Vidyarthi had his debut as a stand-up comic. The veteran actor shares his love for being a learner and trying out new things

ACTING

MONIKA MONALISA

THESE days, it might take more than the usual time to describe what veteran actor **Ashish Vidyarthi** is up to. Enjoying multiple roles such as food vlogger, motivational speaker, and of course, actor, the 59-year-old has debuted as a stand-up comic. His interest in stand-up comedy has led to an Indian tour, and he will be in the city soon for the last leg of the show.

Trying out new things is Vidyarthi's favourite trait about himself. "I like doing a lot of things while I am waiting for something to happen. I am an actor who loves doing amazing roles, but while waiting for amazing roles, I do many other things. I am a speaker, actor, food vlogger, and now a stand-up comic, and each one has its own time to do it. I love to explore more," he says.

However, a few minutes into the conversation, Vidyarthi confesses that with stand-up comedy, he didn't know what he was getting into. "It was not a very conscious decision. I went in for it without knowing much about it. If I had watched a few live stand-up shows in India, I would not have gone for it. I went for it like something you would be foolish enough to do; otherwise, with full knowledge, you wouldn't do it," he says. But Vidyarthi is now enjoying the stand-up stint. "I began with one and a half months of preparation. I just shared the content I created from anecdotes from my life and wrote it in a funny way," he explains.

A regular visitor to the city, Vidyarthi is looking forward to performing two shows in Bengaluru. "I am looking forward to it. The city has an audience I really want to perform for. I am quite excited about it," he says, despite being under the weather.

An avid traveller, Vidyarthi ensures that all his new projects somehow have a travel element in them. His upcoming expedition, Raining Smiles, is also about that. "I always wanted to travel the country and its terrains during the monsoon. So we began the journey in Kanyakumari, and the idea was to vlog the whole day while chasing the monsoon, meeting people, talking to them and eating with them and each evening landing at a cafe or a home and performing a stand up sketch for them. It is my way of returning the love they have given," he explains. The plan is to travel from Kanyakumari all the way up to Kashmir. And again from Kutch to Arunachal Pradesh.

Among all these new interests, Vidyarthi's first love has always been acting. Having been an actor for more than three decades, Vidyarthi has witnessed the evolution of Indian cinema. In these changing times, he shares his philosophy on acting. "I believe scripts might change but storytelling remains the same," he says. "Many might think I am an amazing actor, but this amazing actor needs amazing roles for the magic to happen!"

Vidyarthi is currently looking forward to his upcoming film, *Kill*, set for July 4 release. An action thriller, it is written and directed by Nikhil Nagesh Bhat and produced by Karan Johar and Guneet Monga.

(Ashish Vidyarthi will be performing at Under Ground Comedy Club and Just Blr on June 28 and 29 respectively. Tickets available on bookmyshow.com)

> *It [stand-up] was not a very conscious decision. I went in for it without knowing much about it. If I had watched a few live stand-up shows in India, I would not have gone for it*
>
> – Ashish Vidyarthi, veteran actor

CITY READ

Harini M
Kushal S
Dhunn S Gandhi

School Announces CBSE Class X Results

Auden School, Hosakerehalli, has announced its CBSE Class X results. Out of 30 students who appeared for the exams, 25 students have secured distinctions, with 5 students achieving first-class marks. The school topper, Kushal S, scored an impressive 94.83 per cent.

University to confer Honoris Causa Doctorate

Garden City University (GCU) will confer an Honoris Causa Doctorate on **Sunny Kulathakal** during a convocation ceremony today at 4pm on the university campus. The award is to recognise his exceptional contributions to journalism and community building. Kulathakal, chairman of the Global Organization of People of Indian Origin (GOPIO), is recognised for his work with expatriate communities. Based in Bahrain, his career includes writing, and social activism. The award will be presented by Chancellor of Garden City University, Dr Joseph VG. Kulathakal, will be the second recipient of this honour from GCU.

Free blood sugar and BP check-ups

Aster DM Healthcare has announced an initiative to provide free check-ups to assess the blood pressure and random blood sugar across all pharmacies in a bid to promote health and wellness among the community. The check-ups will be provided in 200+ stores across Karnataka, Kerala, and Telangana. The initiative aims to empower individuals to take proactive steps towards monitoring their health.

Lecture to be held on June 24

Former Deputy Election Commissioner Vinod Zutshi will feature in the Azim Premji University public lecture series in an event to be held on June 24, 6.30pm, at Bangalore International Centre, Domlur. Zutshi will speak on Fact and Fiction – Inside the Election Commission: Organising the world's largest festival of democracy, detailing how the constitutional body holds national and state polls, addresses the challenges it faces and clears misconceptions to ensure free and fair elections. As Deputy Election Commissioner, Zutshi, a 1982 batch IAS officer, was involved in conducting major elections, including the 2014 Parliament elections, the 2012 Presidential and Vice-Presidential elections, and numerous state assembly elections.

PHYSICAL MEMORIES

Janaru, an art festival, explores themes of body politics, gender hierarchies, and more through experimental performance art

Krishnakshi Goswami

POOJA DAS

IT is often said that wounds heal, but scars remain. Similarly, even when memories are suppressed and forgotten, the body remembers. Beru Art and Cultural Foundation is bringing a unique two-day art festival titled Janaru, which explores difficult themes like inappropriate touching and abuse through experimental performance art. "Janaru means people in Kannada. Our effort is to give upcoming artists space to create innovative work," says Dayanand Akilesh J, one of the festival's organisers.

Two performances from the festival uniquely tackle themes of gender, abuse, and social hierarchies that perpetuate everyday violence against women. Bengaluru-based artist Durga Venkatesan will showcase her bold take on the theme of inappropriate touching with an experimental non-verbal performance art piece titled *Touchy Topic*. "I wanted to work around sexual harassment and inappropriate touching, which I've personally faced," shares Venkatesan, adding, "Coming from Delhi, that fear is drilled into you. I wanted to explore non-verbal communication because it's very difficult to talk about these things, so I wanted to see other modes of expression that people can engage in."

The 60-minute performance is simple yet powerful. Venkatesan will stand motionless, inviting the audience to place white paint fingerprints on her at spots where they have been touched inappropriately. "The preparation is very internal," she explains. "Grounding is essential to keep me from feeling overwhelmed since this is also a piece where you might feel personally invaded. It's about consent and control, knowing that I've given consent to be touched is a statement in itself."

Meanwhile, Krishnakshi Goswami's work intersects theatre, storytelling, and dance, reimagining the acclaimed Northeast poet Easterine Kire's poem *The Body is a Map*, which explores the connection between the body, gender hierarchies, and personal experiences. "When I was reading many poems by women writers from the Northeast, I became curious about this connection between land and the body. The poem really resonated with me," she explains.

With Kire's consent, she has reimagined the poem with influences from her own experiences. "While working on it, I also let my personal stories come through, connecting with the poem's theme of how the body remembers. I think most women have had experiences of abuse or uncomfortable experiences with their bodies, which relate to gender hierarchies in our societies," says Goswami. The piece features voiceovers and a soundtrack by artist Gillian Avril Kharshiing. The festival will also feature a performance from dancer Siddhhi Pillai, who will reimagine the traditional Bharatanatyam Margam and share the potential for freedom within well-defined structures.

Durga Venkatesan

(The performances will be staged on June 22 and 23 at the Shoonya Centre of Art and Somatic Practices. Tickets available on bookmyshow.com)

GRUB HUB

Aslam Gafoor (@aslamgafoor) is a hospitality professional with experience in business development, sales, and marketing with well-known hotels and food and beverage companies. A few of his passions are travel, food and wine, and he enjoys sharing these experiences as a columnist.

THE QUIZ WILL BE PUBLISHED EVERY SATURDAY

Send answers to **bengalurucityexpress@gmail.com** with the subject line **'Food quiz'** The correct answers and names of the first three respondents with right answers will be featured in *CE* on Monday. The first-prize winner will receive a voucher worth ₹2,000 from Caraway Kitchen, Conrad Bengaluru**

1. What is the name of the Japanese sweet rice cake, often enjoyed during the spring cherry blossom season?
2. What is the name of the Russian pancake served during the spring festival of Maslenitsa?
3. Which Italian dish made with fresh basil, pine nuts, and Parmesan cheese is often enjoyed in summer?

BOOK NOOK

Secrets Within
by Mushtaq Shiekh

Dive into Secrets Within, where the scent of scandal is as intoxicating as the allure of power. Here, every corner turned could be a step towards an empire or a slip into an abyss, and every face masks a secret dying to break free.

The Little Sparrow Murders
by Seishi Yokomizo

The Little Sparrow Murders is the sixth classic Detective Kindaichi mystery. The scruffy detective Kosuke Kindaichi returns to solve another satisfying stand-alone murder mystery. As several bodies are discovered staged in bizarre poses echoing the lyrics of a children's song, the quirky, endearing Japanese detective must string together the clues to solve this fiendish puzzle.

Caught in a Web
by Sandeep Sharma

A gripping psychological thriller that takes the reader into the world of twisted games and horrifying realities, where the lines between right and wrong are constantly blurred.

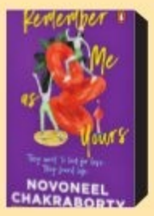

Remember Me As Yours
by Novoneel Chakraborty

It is a poignant coming-of-age tale of two girls who find themselves singled out by society and are desperate to make sense of their personal losses.

IN THE REALM OF HONOUR

Artistes from Karunada Ranga Kalavidara Okkuta perform the play *Satya Harischandra* at Ravindra Kalakshetra, JC Road on Thursday | NAGARAJA GADEKAL

QUICKFIX

MANGO SALAD

INGREDIENTS

- **Ripe mango:** 1
- **Raw mango:** 1
- **Cucumber:** 1
- **Onion:** 1
- **Red bell pepper:** 1
- **Basil, mint leaves, and coriander:** chopped
- **Olive oil:** 1 tsp
- **Lemon juice:** 1 tsp
- **Honey:** 1 tsp
- **Red chilli flakes:** 1 tsp
- **Black pepper powder:** 1 tsp
- **Salt:** 1 tsp

METHOD

- To make the salad dressing, mix olive oil, chilli flakes, black pepper powder, and honey. Refrigerate for an hour.
- Add ripe mango cubes to a bowl.
- Add cucumber cubes and chopped raw mango.
- Add chopped onion and chopped red bell pepper.
- Add chopped coriander and chopped mint leaves. Add salt.
- Pour the salad dressing and toss it to combine. Serve it immediately.

Contributed by **Borsha Dey**, Delhi

NOWSTREAMING

REGIONAL

ARANMANAI 4 (Tamil)

A man decides to search for the hidden truth after his sister's suspicious death, setting off chaos and terror.

Cast: Tamannaah, Raashi Khanna, Sundar C

- **Watch on:** Disney+ Hotstar

DO AUR DO PYAAR (Hindi)

On the brink of separation, one intimate night rekindles Ani and Kavya's long-lost romance, now they are forced to sort out their secret love affairs.

Cast: Vidya Balan, Pratik Gandhi, Sendhil Ramamurthy, Ileana D'Cruz

- **Watch on:** Disney+ Hotstar

FOREIGN

HOUSE OF THE DRAGON SEASON 2 (English, series)

After the death of their father, two siblings fight for the throne, thereby causing a civil war known as the Dance of the Dragons.

Cast: Matt Smith, Olivia Cooke, Eve Best, Fabien Frankel

- **Watch on:** JioCinema

SUBSCRIPTION

Netflix:	₹199/month
Prime Video:	₹299/month
JioCinema:	₹999/year
Disney+ Hotstar:	₹899/year
Zee5:	₹699/year
VikiRakuten:	₹299/month
SunNXT:	₹699/year
SonyLIV:	₹299/month

FITBIT

SUPTA BADDHA KONASANA HANDS RAISED BEHIND

(RECLINED BUTTERFLY POSE HANDS RAISED BEHIND)

This is a deeper stretch to Supta Baddha Konasana (Reclined Butterfly Pose), with the addition of the upper body being active. This variation encourages breathing while engaging the arms, shoulders, upper back, chest, rib cage, and upper abdomen. This pose can be a relaxing restorative practice, making it a grounding practice for students who have symptoms related to insomnia. For those who may find this stretch a bit deep for their lower back, a bolster can be used. This practice can be a counter pose or a cooling practice after an intense backbend sequence.

STEPS

- Start in Supta Tadasana (Reclined Mountain Pose) and stay here for a couple of breaths.
- Inhale, bend your knees, and keep the soles of your feet together.
- Keep the outward edges of your feet on the mat. Place the feet 1.5 feet away from the groins.
- Get into the Reclining Bound Angle Pose.
- Breathe, raise your arms, and place them on the floor above the head with the palms facing the ceiling.
- This is Supta Baddha Konasana Hands Raised Behind. Stay here for a couple of breaths.
- Exhale and bring the knees to the floor. Breathe gently and feel the upward extension of the torso and the lateral extension of the inner thighs and groins.
- Place a bolster or yoga block underneath the knees and lower thighs if required.
- After staying in the pose as per capacity, gradually release the legs.
- To release, bring the knees closer. And then release the arms.
- Finally relax in Savasana (Corpse Pose).

BENEFITS

- Increases the flexibility of the upper body.
- Releases muscular fatigue and stress from the pelvic floor.
- Tones and strengthens the tissues and larger muscles.
- Enhances the functioning of the lungs and the heart.
- Lower abdominal and pelvic floor stretches benefit the excretory and urogenital systems.
- Deep stretching of the inner thighs and groins enhances blood circulation.
- Upper body stretch enhances respiratory and cardiac functioning.
- Activates the lymph nodes.
- Helps with deep breathing and addresses issues related to depression, insomnia, or sleeping disorders.
- Stimulates the Root and Sacral Chakras, and balances the Heart Chakra.
- Calms the nervous system.
- It benefits teens and kids, and it can be included in sports yoga.

LIMITATIONS

- If you have undergone knee, ankle, or hip surgery, or have an injury to the groin, pelvis, hips, shoulders, rib cage, wrists, knees, or ankles, or have weak knee joints, ankles, wrists, lower back, are facing pelvic stiffness, or frozen shoulders, avoid this pose.

By N Elumalai, PhD Scholar (Yoga Science) at Meenakshi Academy of Higher Education & Research, Chennai

EXPRESS CONNECT

HAVE A RECIPE OR ART WORK TO SHARE, OR A QUESTION TO ASK?

@XpressBengaluru/@tniefeatures
bengalurucityexpress@gmail.com
@express_bengaluru

WHATWHENWHYWHERE

The Rudra Dance

Explore the eleven forms of Lord Shiva through a fusion of diverse dance styles. Featuring five globally renowned Indian dance gurus and over 50 nationally acclaimed dancers, this production brings to life the various embodiments of Rudra.

WHEN: June 22, 6pm
WHERE: Chowdiah Memorial Hall, Malleshwaram
DETAILS: bookmyshow.com

Game On

Be ready to chill with a range of interesting board games. Take a break from your gadgets and have an exciting day with friends and gaming enthusiasts.

WHEN: June 22, 3pm
WHERE: WeWork The Pavilion, Ashok Nagar
DETAILS: bookmyshow.com

Craft Paradise

Join this workshop to craft your own jewellery plates. Learn different techniques to make your own unique piece and enjoy a relaxing weekend.

WHEN: June 22, 4pm
WHERE: Maya's Pottery, HAL 3rd Stage
DETAILS: bookmyshow.com

Movement & Rhythm

Experience an invigorating Bharatanatyam performance by artiste Shivani Hemanth, disciple of Chaitra R Jagadish.

WHEN: June 22, 5pm
WHERE: JSS Auditorium, Jayanagar
CALL: 97428 39939

Celebrating Pride

Get ready for a spectacular evening featuring the mesmerising Rani KoHeNur to celebrate LGBTQIA+ love, diversity and inclusivity.

WHEN: June 22, 7pm
WHERE: The Lalit Ashok, Seshadripuram
DETAILS: bookmyshow.com

Glass garden

Experience an immersive one-day terrarium workshop as you learn to create your own miniature garden within glass. Perfect for nature lovers and DIY enthusiasts.

WHEN: June 22, 8pm
WHERE: Bramble Kitchen and Bar, JP Nagar
DETAILS: bookmyshow.com

Timeless Tales

Experience comic **Varun Grover**'s stand-up solo Nothing Makes Sense, a mix of satirical observational comedy with personal tales of growing up in the '90s and 2000s in India.

WHEN: June 30, 8pm
WHERE: MLR Convention Centre, Whitefield
DETAILS: bookmyshow.com

The Eras Experience

Taylor Swift fans are in for an enchanting experience as Partyvorous organises a special screening of The Eras Tour to relive the Swift magic.

WHEN: June 23, 3pm
WHERE: Buffalo Wild Wings, Indiranagar
DETAILS: bookmyshow.com

ARTCORNER

VASHYAM MANOHARAM

In his acrylic painting, Selvakannan Rathinam defines elegance and beauty as not being determined by colours. Even shades of black can be much more elegant than colours

OBTUSE OBSERVATION

RUBINATIONS
Rubi Chakravarti
Writer, actor and funny girl

I get geared up to write my book(s) every day! My kind publisher (who is also my friend) rather sternly told me that I couldn't be suffering from a writers' block for two straight years! My close friends guffaw getting entertained for free whenever I recount anecdotes of TOD's (The Original Desperados), who are a mix 'n' match of the older leftovers from the Page 3 era to the newer-bees who harangue, threaten and intimidate various PRs to extend them invitations for various high-profile events. As a result I see a healthy mix of people at various arenas (rather than the usual snobs). As a 'people-watcher', I observe (like a fly on the wall), different homosapiens engaged in a social dance of their own, looking covetously at the other, planning on how to further their own agendas. Broadly the invitees or non-invitees can be sectioned into groups: the entitled, the FOMO kings/queens, the pretend-to-be 'nonchalants' and the eager-beavers. There can be sub-groups and further 'subber-groups' (wee! I just coined a new word). It's taken me 25 years to figure this out and truth be told, I am still trying to figure out the social hierarchy! By the time my book hits the stands, I can promise that I will be less restrained!

So one could say all my outside shenanigans are purely for 'research'! But no one told me research would be so much fun! I love eating with smaller groups of people where conversation flows and invariably, the evening unfolds to be raucous and engaging. My favourite 'world-class-Chinese-dining' Hakkasan, was in our city for a small 'dekko'(sounds way better than a pop-up)! Hosted at its sister concern Yauatcha, (Yum-Cha, meaning tea and Dim-sum meaning house), the meal needless to say was superlative! I must admit that I have never had even a couçi-couça meal at any of their outlets. Fresh produce, fabulous cooking techniques and consistency are all hallmarks of a great meal.

Of course, as a true-blue writer I carried my extensive research to the revival of Dum-Pukth cuisine at The Windsor Manor by the legendary chef Ghulam Qureshi, the scion of the even more legendary Imtiaz Qureshi, who has given Dum Pukth many of their inimitable recipes. I was fortunate to dine on the master Imtiaz's table twice before and his take on Awadhi, Lucknowi and NE Frontier cooking was unsurpassable. Since my better half's name was the same as his father, chef took a shine to us and it was great to be pampered by him much to the chagrin of his other fans! The lovely Sabrina Dey has taken charge of the iconic Windsor Manor and it was refreshing to see youth, glamour, charm and intelligence rule the roost at the table!

The lovely Ruma Singh is a dear friend, a former journalist, an oenophile and a member of the London-based Circle of Wine Writers. She played moderator to an insightful conversation with Rajeev Samant Founder/CEO of Sula Wines with a formal wine tasting session and hors-d'oeuvres crafted especially for the wines. The room at The Oberoi was packed to capacity as the discerning audience paid rapt attention to the conversation and the wines... which were truly exceptional, especially the Rasa Cabernet Sauvignon! Wine drinking and appreciation is an elegant custom...

We are coming of age baby!

(The writer's views are personal)

Ruma Singh, Rajeev Samant, and Manjusha Maheshwari

(Clockwise from top-left) Nisha Millet, Nirmala Balakrishnan, Somika Basu and Zohara Jamal

NUGGETS

Mango fest till June 30

Barbeque Nation, a buffet grill barbeque restaurant, is introducing Mango Tango Fest, a celebration of the mango season till June 30, at all Barbeque Nation restaurants across the country. Diners can experience dishes such as the tangy kachche aam ki chutney, the mango salsa, mango chili dip, among others. To complement the experience, desserts like mango phirni, mango mousse, and mango cheesecake are available. For more details, visit: barbequenation.com/restaurants

New restaurant launches in city

Ishtaa, a vegetarian restaurant specialising in authentic recipes from generational Telugu kitchens, launched a new outlet in Jayanagar recently. The Hyderabad-based culinary dining experience aims to redefine vegetarian food for patrons. Commenting on the launch in Bengaluru, restauranter Teja Chekuri said, "From the early days of Indian history, vegetarianism has significantly influenced almost all the cuisines of India. Even though the cuisine is diverse across state lines there is always a core vegetarian dish that binds it together. We aim to revive, redefine, and bring back the delicate and nuanced flavours of our traditional recipes that have been passed on through generations."

THE NEW INDIAN EXPRESS **CLASSIFIEDS**

PUBLIC NOTICE
CHANGE OF NAME
I, **SURESH BABU N,** S/o. Narayanaswamy, aged 45 years, R/o #29-3, Narasapura, Attibele Hobli, Bidaraguppe Post, Anekal Taluk, declare that my Name is wrongly entered in my Passport as **SURESHA BABU N.** Hence this affidavit to produce before passport / VISA authority and other competant authorities to rectify as **SURESH BABU N** sworn to before Notary C.N.Sreekanta Sastry on 19/06/24 at Anekal.

CHANGE OF NAME
I, **MALLIKARJUN CHANDRAKANTH BHAIRAPPA,** aged 41 years, S/o. **Chandrakant,** residing at No. 1165, 2nd Floor, 11th Main Road, R.P.C. Layout, Behind Sharavathi Medicals, Vijayanagar, Bengaluru-560040, have changed my name from **MALLIKARJUN** to **MALLIKARJUN CHANDRAKANTH BHAIRAPPA** vide affidavit dated 08-06-2024 sworn before Notary **H.S. SAKALESH ARADHYA,** BENGALURU.

AFFIDAVIT
I, **Mr. Anjinappa** S/o. Late Chikkasampaiah, aged about 57 years, residing at Haragadde Village, Haragadde Post, Jigani Hobli, Anekal Taluk, Bangalore-560105, do hereby declare that my names i.e., **Anjinappa, C. Anjinappa** and **Anjanappa** are one and the same person, vide affidavit dated 14.06.2024, sworn to before Harisha .G, Advocate & Notary Public, Govt. of India, Bengaluru.

CHANGE OF NAME
I, **PEMA CHETTRI** (Existing name of Spouse as per NOK) is Legally wedded wife of 7781451L Rank: HAV Name: **SUNIL CHETTRI** presently serving at HQ Coy, CMP Centre & School, Pin 560 025, C/o. 56, APO, Permanently Residing at TingLing Tea Garden, Post: Phuguri (Mirik), District: Darjeeling, West Bengal State, have changed my name from **PEMA CHETTRI** to **PEMA TAMANG CHETTRI** my Correct date of Birth is 06/09/1981, vide Affidavit dated 19/06/2024 before Notary **DAYANANDA. G.**

CHANGE OF NAME
We, **THOTA SRIKAR NAIDU,** Son of Sri. Annayulu Naidu Thota, aged about 42 years, and **DHATHRI V,** Wife of Sri. Thota Srikar Naidu, aged about 33 years, both residing at No. 20, 1st Floor, 4th A Cross, 13th Main, Vivekanandha Nagar, Near Ganesha Temple, Kathriguppe Main Road, Banashankari 3rd Stage, Bangalore-560 085. Hereby declare that, We have changed our minor Daughter's name (date of birth 09.02.2017) from **'HETIKA THOTA'** to **"DARSHI THOTA",** vide Affidavit dated 23.05.2024, Sworn before Advocate and Notary S.N. Madhu, Bengaluru.

AFFIDAVIT
I, **ANANDARAJ MUNIVEL** S/o Munivel, age 29 years, R/at No. 46, 4th Cross, HIG Colony, RMV 2nd Stage, Bengaluru North, Bengaluru-560 094, now at Devanahalli do hereby declare that my correct name is **ANANDARAJ MUNIVEL,** but in my SSLC Marks Card my name is wrongly mentioned as **ANANDRAJ .M** instead of correct name **ANANDARAJ MUNIVEL,** vide affidavit dated 18-06-2024, sworn before Advocate and Notary **T. NARAYASWAMY** at Bangalore.

CHANGE OF NAME
I, **DN MANJULA** is W/o, No. 2593187W, EX NK NAGESH DN residing at 123, 6th Cross, Hunasamarahanahalli, Chandramouleshwari Layout, Bangalore 562157, have changed my name from **DN MANJULA** to **MANJULA S C,** vide affidavit dated: 20.06.2024 before Notary **S.Samuel Solomon,** Bengaluru.

AFFIDAVIT
We, **Smt. Vanitha R** W/o Rajendra V aged about 40 years and Sri. Rajendra V, S/o. Varadaraju aged about 43 years residing at Flat No 412, 4th Floor, Habulus Elite 2, Ananth Nagar Phase, Suavithy Amulya Apartment 2, Kammasandra, Electronics City, Bangalore 560100, we declare that our daughter's name **RITHU .R,** But in SSLC Marks Card father name was mentioned as **RAJENDRA** instead of **RAJENDRA V** and mother name was mentioned as **VANITHA** instead of **VANITHA R** and I have declared this as per vide affidavit dated: 11.06.2024 sworn to before advocate and notary Mamatha .N.K, Bangalore.

CHANGE OF NAME
I, **CHETAN KUMAR.H** S/o Hemanth Kumar.M, aged about 29 years, residing at No.22, 5th Main, Veerappa Road, Hanumantha Nagar, Bengaluru-560019. In my passport my name is entered as **CHETHAN KUMAR.** In future for all official purposes my name will be **CHETAN KUMAR.H** only, vide affidavit dt 19.06.2024 & Sworn before Notary T. Mallikarjuna, Bengaluru-560001.

CHANGE OF NAME
I, **HARINIVASS RAGHAVENDRA** alias **HARI NIVASS M R**, S/o Raghavendra D S, R/o No. 665/9, 3rd Cross, 6th Main Road, Vijayanagar Bangalore - 560040, have permanently changed my name from **HARINIVASS RAGHAVENDRA** alias **HARI NIVASS M R** to **HARI RAGHAVENDRRA**, vide affidavit dated 18/06/2024, sworn before Notary L.Puttaraju, Bangalore.

CHANGE OF NAME
I, **R. UPENDRA SHETTY** S/o Late K.B. Ramanna Shetty, aged about 51 years, R/@ Sobha Indraprastha, opposite to Sujatha theatre, Minerva Mill, Rajajinagar, Bengaluru- 23. I have changed my name from **UPENDRA KUMAR SHETTY** to **R. UPENDRA SHETTY** for all purposes vide affidavit dated 20.06.2024 Advocate & Notary H.S. Sakalesh Aradhya, Bengaluru, karnataka.

CHANGE OF NAME
I, **S. SOFIA POONDI,** D/o Sri Saloman, W/o Sri P. Selvam, age 48 years, R/at No. 48, 4th Cross, Near Srirampuram Police Station, Dayanandanagar, Srirampuram, Bangalore-560 021 do hereby declare that I have changed my name from **S. POONDI** to **S. SOFIA POONDI,** henceforth I shall be known and called as **S. SOFIA POONDI** for all purposes, vide affidavit dated 14th June 2024, sworn before Advocate and Notary **B. CHITRA** at Bangalore.

CHANGE OF NAME
I, **SEENA PULLAIAH,** S/o Pullaiah, age 47years, R/o No. 47, MRS Palya, Nandidurga Road, Benson Town Post, Bengaluru-560 046 do hereby declare that I have changed my name from **SEENA** to **SEENA PULLAIAH**, henceforth I shall be known and called as **SEENA PULLAIAH** for all purposes, vide affidavit dated 20th June 2024, sworn before Advocate and Notary **GANGARAJU .B.N** at Bangalore.

AFFIDAVIT
I, **Smt. NIRMALA DEVI,** W/o late D. Ethuraj, age 46 years, R/at No. 222, Austin Town, Bangalore-560 047 do hereby declare that my husband's grand father's correct name is **THULASI** (Male) and not **THULASIYAMMAL,** the said error / mistake had crept in while drawing the Mahazar by the concerned officials of the Corporation and also while preparing the statement of details of the tenants towards sale of the said quarters in favour of the tenants, vide affidavit dated 21st June 2024, sworn before Advocate and Notary **K. VENKATESHAN** at Bangalore.

CHANGE OF NAME
I, **MOHANBABU .P,** resident of #24, Near Nagarjuna College, Ramagondanahalli, Singanayakanahalli Post, Bengaluru 560064, have changed the name of my minor son from **HITHESH GOWDA MOHANBABU** to **HITESHGOWDA MOHANBABU,** vide Affidavit Dated: 20/06/2024, sworn before Notary **MEER HASSAN,** Bengaluru.

CHANGE OF NAME
I, **CHETANA REGANTI SRINIVAS,** Resident of No. 20/A, 1st Cross, Lakshamamma Layout, Banaswadi, Ram Murthi Nagar Main Road, Bengaluru-560043, have changed my name to **CHETANA BANGALORE SADASHIVAIAH,** vide affidavit dated: 20.06.2024 before notary ARAVIND PATIL .G.G, Bengaluru.

CHANGE OF NAME
I, **(OLD NAME) MANJUNATHA HEGGANAHALLI NANJUNDAPPA,** residing at No. 68, Main Road, Near BBMP Srigandha Nagar, Hegganahalli Grama, Viswaneedam Post, Bangalore North, Bangalore-560091, have changed my name from **(OLD NAME) MANJUNATHA HEGGANAHALLI NANJUNDAPPA** to **(NEW NAME) MANJUNATH HEGGANAHALLI NANJUNDAPPA** vide affidavit Dated 20/06/2024 sworn before Notary K.C.Shashikala, Bangalore.

CHANGE OF NAME
I, **MAHALAKSHMI KRISHNAMURTHY** D/o Krishnamurthy Balasubramanyam R/o No. 163, Kothanur, JP Nagar 8th Phase, Bannerghatta Road Bangalore - 560078, have permanently changed my name from **MAHALAKSHMI KRISHNAMURTHY** to **LAKSHMI KRISHNAMURTHY** vide affidavit dated 18/06/2024, sworn before Notary L.Puttaraju, Bangalore.

CHANGE OF NAME
I, **Sai Preeth .K,** S/o. T.K. Somashekaran, Aged about 26 years, Residing at No. 2929, "Sai Nikethan", Near Ayyappa Temple, Officers Model Colony, T Dasarahalli, Bangalore North, Bangalore - 560 057, Karnataka, do hereby declare that I have changed my name from **SAI PREETH .K** to **NYLA PREETH .K,** vide Affidavit dated : 31.05.2024 sworn before Advocate and Notary at Bengaluru, henceforth I shall be known and called as **NYLA PREETH .K** only

CHANGE OF NAME
I, **DEVIKA CHANNAKESHAVA @ DEVIKA KESHAVA** W/o K.C. Channakeshava, age 36 years, R/at No. 33, Ground Floor, Sri Sai Eshwar Krupa Rajarajeshwari Residential Layout, Old Krishna Hills Road, Gubbalala, Bangalore South, Bangalore-560061 do hereby declare that both the names i.e. **DEVIKA CHANNAKESHAVA** and **DEVIKA KESHAVA** are one and the same and refers to me only, henceforth I shall be known and called as **DEVIKA CHANNAKEHSAVA @ DEVIKA KESHAVA,** vide affidavit dated 21-06-2024, sworn before Advocate and Notary **A.C. SUBBU SWAMY** at Bangalore.

CHANGE OF NAME
I, **Mr. V RAMA CHANDRAIAH SETTY,** S/o Venkata Krishnaiah Setty, age 67years, R/at No. 166, 9th Main, 2nd Phase, CQAL Layout, Sahakaranagar Post, Bengaluru-560092 do hereby declare that I have changed my name from **V RAMA CHANDRAIAH SHETTY** to **V RAMA CHANDRAIAH SETTY,** henceforth I shall be known and called as **V RAMA CHANDRAIAH SETTY** for all purposes, vide affidavit dated 19-06-2024, sworn before Advocate and Notary **DIWAKAR .N KAGAWAD** at Bangalore.

CHANGE OF NAME
I, **Krishnamurthy, S/o Thimmegowda,** aged about 47 years, R/at No.97, near Government School, Thammasandra Village, Bheemasandra, Harohalli Hobli, Kanakapura Taluk, Ramanagara - 562112. I have changed my 12 years daughter name from **"LAVANYA"** to **"CHARVI",** hereinafter in all records, deeds, writing in all actions and proceedings whatsoever use and sign the name of **"CHARVI"** only, vide affidavit dated: **18-06-2024** sworn before the advocate and Notary **P.Anuradha** at Bangalore.

CHANGE OF NAME
I, **Aruna** D/o of No. 2543407 Ex-Sepoy Late K Dorai Swamyresiding of No. 461, N T Block, Oorgaum Post, KGF, Bangarpet Taluk, Dist Kolar, Karnataka have changed my name from **Aruna** to **Aruna D** vide Affidavit dated 21/06/2024 before **Gangaraju B N,** Advocate and Notary, Bangalore.

AFFIDAVIT
I, SMT. PADMA GOVINDARAJAN, aged about 66 years W/o Govindarajan, residing at No.68, 1st Main, 4th Phase, Opp. to Titan Show Room, BEML Layout, Rajarajeshwarinagar, Bangalore-560098. declare that in my passport my name mentioned as PADMAVATHY PADMAGOVINDARAJAN, but in my Aadhar Card records my name mentioned as PADMA GOVINDARAJAN. henceforth, I have decided to continue my name in future as **PADMA GOVINDARAJAN** vide affidavit dated: 20.06.2024 sworn to before advocate and notary K.V. Prema Kumari, Bangalore.

CHANGE OF NAME
I, **M.PADMAVATHY** Residing at No.17/9-1, Aswathkatte Main Road, Near Durga Condiments, Kasthuribanagar, Bangalore-560026. my name **PADMA.M, PADMAVATHI** and **M.PADMAVATHY** belong to the same person. vide affidavit Dated:13.06.2024 before Notary P.N.NAGESHA, Bangalore

CHANGE OF NAME
I, **MOHANA KUMAR,** S/O N.R. Mukundappa, residing in No.17/1, 9th Cross, Saraswathipuram PO: Nandini layout, Bangalore-560096. Have changed my name from **(OLD NAME) MOHANA KUMAR to (NEW NAME) MOHAN KUMAR** Vide affidavit dated 11.06.2024, sworn before B. Hanumantharaya, Bengaluru.

CHANGE OF NAME
I, **CHANDREYEE ROY,** D/o Mr. Sajal Krishna Roy, age 38 years, R/at Prestige Nottinghill Apts., Flat E-5124, Bannerghatta Road, Kalenaagrahara, Bangalore-560 076 do hereby declare that I have changed my son's name from **PRIYANSH ROY NAIR** to **PRIYANSH ROY,** henceforth he shall be known and called as **PRIYANSH ROY** for all purposes, vide affidavit dated 15th June 2024, sworn before Advocate and Notary **K.N. RAMADEVI** at Bangalore.

CHANGE OF NAME
I, **HUSSAIN AHMED BABJAN,** son of Mohammed Hayath, residing at No.32/4, Mariyamma Koil Street, Neelasandra, Vivekanagar Post, Bengaluru 560 047 have changed my name to **HUSSAIN AHMED IRSHAD,** vide affidavit dated:19.06.2024, before Notary **Meer Hassan,** Bengaluru.

CHANGE OF NAME
I, **VARSHA .N** D/o J.C. Nagendra Prasad, R/o No. 205, Nirmanika Arbor Apartment, Behind Nagondanahalli, Whitefield Post, Bangalore East Taluk, Bangalore-560 066 do hereby declare that I have changed my name from **VARSHA N.C** to **VARSHA .N,** henceforth I shall be known and called as **VARSHA .N** for all purposes, vide affidavit dated 20th June 2024, sworn before Advocate and Notary **B. CHITRA** at Bangalore.

CHANGE OF NAME
I, **SHANKAR HOSAKOTE JAYARAMA** S/o Jayarama, R/o No. 22, 2nd Cross, Doddajunjappa Layout, 3rd main, Swamy Vivekananda Nagar, Hoskote, Bangalore Rural, Bangalore District-562114 do hereby declare that I have changed my name from **SHANKAR JAYARAMA** to **SHANKAR HOSAKOTE JAYARAMA,** henceforth I shall be known and called as **SHANKAR HOSAKOTE JAYARAMA** for all purposes, vide affidavit dated 21st June 2024, sworn before Advocate and Notary **B. CHITRA** at Bangalore.

CHANGE OF NAME
I, **MUDDANNA SHETTY KUTHETHOOR,** S/o Dogra Shetty, age 69 years, R/at #118/5, Flat No. 101, Saptagiri Residency-II, C.K. Achukattu, BSK III Stage, Bengaluru-560 085, Karnataka do hereby declare that I have changed my name from **MUDDANNA SHETTY** to **MUDDANNA SHETTY KUTHETHOOR,** henceforth I shall be known and called as **MUDDANNA SHETTY KUTHETHOOR** for all purposes, vide affidavit dated 21st June 2024, sworn before Advocate and Notary **MEER HASSAN** at Bangalore.

CHANGE OF NAME
I, **(OLD NAME) RUQSANA,** residing at No. 15, Fathima Cottage, 19th Cross, 21st Main, J P Nagar 5th Phase, Bangalore-560078. have changed my name from **(OLD NAME) RUQSANA** to **(NEW NAME) RUKSANA SHARIFF** vide affidavit Dated 11/06/2024 sworn before Notary A.Manjula, Bangalore.

CHANGE OF NAME
I, **KHADER VALLE SUNKESULA** S/o Sunkesula Khader Basha, R/o No.01, Kempegowda Layout, 8th Cross, Nagreshwara Naganahalli Sampigehalli, Bangalore - 560077 have permanently changed my name from **KHADER VALLE SUNKESULA** to **KHADER VALLI SUNKESULA** vide affidavit dated 18/06/2024, sworn before Notary L.Puttaraju, Bangalore.

CHANGE OF NAME
I, **RASHMI MANJUNATH** (Old Name), Aged about 39 years, W/o. MANJUNATH GANGABYRAIAH, RESIDING AT NO.167, 6TH MAIN ROAD, H.V.R. LAYOUT, MAGADI MAIN ROAD, KAMAKSHIPALYA, BENGALURU-560079, KARNATAKA declare that I have changed my name from **RASHMI MANJUNATH** (Old Name) to **RASHMI DHARMARAJU** (New Name), henceforth I shall be known and called as **RASHMI DHARMARAJU** (New Name) for all my personal, official & legal purpose, vide Affidavit dated : 19/06/2024 before Notary **GANGARAJU.B.N.,** at BENGALURU

CHANGE OF NAME
I, **PALAKSHAPPA K,** S/o R. Kenchahanumappa, Aged about 49 years, Residing at No.16/197, Ground Floor, 29th Cross, 2nd Block, Rajajinagar, Bangalore-560010.
I Have changed my name from **PALAKSHAPPA K to K PALAKSHA,** for all purposes vide affidavit dated 20th June 2024 Sworn before Advocate & Notary Onkarappa, N.R., Gayathrinagar, Bengaluru-560021.

CHANGE OF NAME
I, **SWARNA SHASHIDHAR,** W/o Sri. Shashidhar S, age 65 years, R/o No. 1168, 17th Main Road, Govt. School Road, Srinagar, Bangalore South, Banashankari, Bangalore-560 050, Karnataka India do hereby declare that I have changed my name from **SWARNA LATHA SHASHIDHAR** to **SWARNA SHASHIDHAR,** henceforth I shall be known and called as **SWARNA SHASHIDHAR** for all purposes, vide affidavit dated 20-06-2024, sworn before Advocate and Notary **S.N. MADHU** at Bangalore.

CHANGE OF NAME
I, **LOKESH NARAYANASWAMY** S/o Narayanaswamy, R/o No. 171, Immadihalli, near Government Hospital, Immadihalli, Whitefield, Bangalore District-560066 do hereby declare that I have changed my name from **LOKESH** to **LOKESH NARAYANASWAMY,** henceforth I shall be known and called as **LOKESH NARAYANASWAMY** for all purposes, vide affidavit dated 21st June 2024, sworn before Advocate and Notary **B. CHITRA** at Bangalore.

CHANGE OF NAME
I, **ROOPA BAI K,** W/o Jai Singh, Residing at No. 181, Shiva Smitha Apartments, S-1, 5th Cross, 9th Main, NTI Layout, Vidyaranyapura, Bangalore-560097, Karnataka, India, have changed my name to **ROOPA JAI SINGH,** vide affidavit dated:21.06.2024, before Notary **Meer Hassan,** Bengaluru

CHANGE OF NAME
I, **Mohammed Aiyaz Shariff,** R/a No.2173, Devanga Street, Opp.NLA Street, Nelamangala, Bangalore Rural-562123, Karnataka State. I Have Changed My Minor Son's Name From **Mohammed Arman Sharief** To **MOHAMMED ARMAN SHARIFF.** Vide Affidavit Date: 21-06-2024. Sworn Before Notary: S.V.Sudhamani.

CHANGE OF NAME
I, **M.PADMAVATHY** Residing at No.17/9-1, Aswathkatte Main Road, Near Durga Condiments, Kasthuribanagar, Bangalore-560026. my name **PADMA.M, PADMAVATHI** and **M.PADMAVATHY** belong to the same person. vide affidavit Dated:13.06.2024 before Notary P.N.NAGESHA, Bangalore

CHANGE OF NAME
I, **HUSSAIN AHMED BABJAN,** son of Mohammed Hayath, residing at No.32/4, Mariyamma Koil Street, Neelasandra, Vivekanagar Post, Bengaluru 560 047 have changed my name to **HUSSAIN AHMED IRSHAD,** vide affidavit dated:19.06.2024, before Notary **Meer Hassan,** Bengaluru.

CHANGE OF NAME
I, **VARSHA .N** D/o J.C. Nagendra Prasad, R/o No. 205, Nirmanika Arbor Apartment, Behind Nagondanahalli, Whitefield Post, Bangalore East Taluk, Bangalore-560 066 do hereby declare that I have changed my name from **VARSHA N.C** to **VARSHA .N,** henceforth I shall be known and called as **VARSHA .N** for all purposes, vide affidavit dated 20th June 2024, sworn before Advocate and Notary **B. CHITRA** at Bangalore.

CHANGE OF NAME
I, **SHANKAR HOSAKOTE JAYARAMA** S/o Jayarama, R/o No. 22, 2nd Cross, Doddajunjappa Layout, 3rd main, Swamy Vivekananda Nagar, Hoskote, Bangalore Rural, Bangalore District-562114 do hereby declare that I have changed my name from **SHANKAR JAYARAMA** to **SHANKAR HOSAKOTE JAYARAMA,** henceforth I shall be known and called as **SHANKAR HOSAKOTE JAYARAMA** for all purposes, vide affidavit dated 21st June 2024, sworn before Advocate and Notary **B. CHITRA** at Bangalore.

CHANGE OF NAME
I, **MUDDANNA SHETTY KUTHETHOOR,** S/o Dogra Shetty, age 69 years, R/at #118/5, Flat No. 101, Saptagiri Residency-II, C.K. Achukattu, BSK III Stage, Bengaluru-560 085, Karnataka do hereby declare that I have changed my name from **MUDDANNA SHETTY** to **MUDDANNA SHETTY KUTHETHOOR,** henceforth I shall be known and called as **MUDDANNA SHETTY KUTHETHOOR** for all purposes, vide affidavit dated 21st June 2024, sworn before Advocate and Notary **MEER HASSAN** at Bangalore.

CHANGE OF NAME
I, **(OLD NAME) RUQSANA,** residing at No. 15, Fathima Cottage, 19th Cross, 21st Main, J P Nagar 5th Phase, Bangalore-560078. have changed my name from **(OLD NAME) RUQSANA** to **(NEW NAME) RUKSANA SHARIFF** vide affidavit Dated 11/06/2024 sworn before Notary A.Manjula, Bangalore.

CHANGE OF NAME
I, **KHADER VALLE SUNKESULA** S/o Sunkesula Khader Basha, R/o No.01, Kempegowda Layout, 8th Cross, Nagreshwara Naganahalli Sampigehalli, Bangalore - 560077 have permanently changed my name from **KHADER VALLE SUNKESULA** to **KHADER VALLI SUNKESULA** vide affidavit dated 18/06/2024, sworn before Notary L.Puttaraju, Bangalore.

CHANGE OF NAME
I, **RASHMI MANJUNATH** (Old Name), Aged about 39 years, W/o. MANJUNATH GANGABYRAIAH, RESIDING AT NO.167, 6TH MAIN ROAD, H.V.R. LAYOUT, MAGADI MAIN ROAD, KAMAKSHIPALYA, BENGALURU-560079, KARNATAKA declare that I have changed my name from **RASHMI MANJUNATH** (Old Name) to **RASHMI DHARMARAJU** (New Name), henceforth I shall be known and called as **RASHMI DHARMARAJU** (New Name) for all my personal, official & legal purpose, vide Affidavit dated : 19/06/2024 before Notary **GANGARAJU.B.N.,** at BENGALURU

CHANGE OF NAME
I, **PALAKSHAPPA K,** S/o R. Kenchahanumappa, Aged about 49 years, Residing at No.16/197, Ground Floor, 29th Cross, 2nd Block, Rajajinagar, Bangalore-560010.
I Have changed my name from **PALAKSHAPPA K to K PALAKSHA,** for all purposes vide affidavit dated 20th June 2024 Sworn before Advocate & Notary Onkarappa, N.R., Gayathrinagar, Bengaluru-560021.

CHANGE OF NAME
I, **SWARNA SHASHIDHAR,** W/o Sri. Shashidhar S, age 65 years, R/o No. 1168, 17th Main Road, Govt. School Road, Srinagar, Bangalore South, Banashankari, Bangalore-560 050, Karnataka India do hereby declare that I have changed my name from **SWARNA LATHA SHASHIDHAR** to **SWARNA SHASHIDHAR,** henceforth I shall be known and called as **SWARNA SHASHIDHAR** for all purposes, vide affidavit dated 20-06-2024, sworn before Advocate and Notary **S.N. MADHU** at Bangalore.

CHANGE OF NAME
I, **LOKESH NARAYANASWAMY** S/o Narayanaswamy, R/o No. 171, Immadihalli, near Government Hospital, Immadihalli, Whitefield, Bangalore District-560066 do hereby declare that I have changed my name from **LOKESH** to **LOKESH NARAYANASWAMY,** henceforth I shall be known and called as **LOKESH NARAYANASWAMY** for all purposes, vide affidavit dated 21st June 2024, sworn before Advocate and Notary **B. CHITRA** at Bangalore.

CHANGE OF NAME
I, **ROOPA BAI K,** W/o Jai Singh, Residing at No. 181, Shiva Smitha Apartments, S-1, 5th Cross, 9th Main, NTI Layout, Vidyaranyapura, Bangalore-560097, Karnataka, India, have changed my name to **ROOPA JAI SINGH,** vide affidavit dated:21.06.2024, before Notary **Meer Hassan,** Bengaluru

CHANGE OF NAME
I, **Mohammed Aiyaz Shariff,** R/a No.2173, Devanga Street, Opp.NLA Street, Nelamangala, Bangalore Rural-562123, Karnataka State. I Have Changed My Minor Son's Name From **Mohammed Arman Sharief** To **MOHAMMED ARMAN SHARIFF.** Vide Affidavit Date: 21-06-2024. Sworn Before Notary: S.V.Sudhamani.

CHANGE OF NAME
I, **GANGALAKSHAMMA,** W/o.Late Ganganarasaiah, aged about 71 years, residing at # 94, 1st Main, 2nd Block, Nandini Layut, Near Kantirava Studio, Bengalore- 560 096, have changed my name from **Gangalakshamma** to **GANGALAKSHMAMMA,** vide affidavit dated 20/6/2024 sworn to before R.S.Vijay advocate and notary Bangalore.

CHANGE OF NAME
I, **CHANDRAKANTH VEERAPPA JAKKALI,** S/o.Veerappa, age about 42 Years, Residing at : No.135, 11th Block, 6th Stage, Srinivaspura, Badamanavarthikaval, BSK BDA Layout, Bengaluru-60. do hereby declare that I have changed my name from **CHANDRAKANT JAKKALI TO CHANDRAKANTH VEERAPPA JAKKALI.** vide affidavit dated 19/06/2024 sworn before advocate & Notary S.R. ThulasiKrishna,Bengaluru.

CHANGE OF NAME
I, **PARTHASARTHY SUDERSHAN,** S/O Parthasarthy, residing in No.4/B Ground floor, SBM Colony 2nd stage, Srirampura Mysore-570023. Have changed my name from **(OLD NAME) PARTHASARTHY SUDERSHAN to (NEW NAME) SRI SUDERSHAN PARTH** Vide affidavit dated 11.06.2024, sworn before B. Hanumantharaya, Bengaluru.

NAME CONFIRMATION
I, **Mrs. Nandini K.S.** Aged about 33 years, W/o Mr. Naveen Kumar R.J. R/@ #2121/A, Shree Ram Layout, Kengeri Upanagara, Bengluru-60. I declare that in my SSLC (Reg No.20080768359) & PUC (Reg No.359284) Marks card my name is mentioned as Mrs.Nandini S. In my all certificates & Government Records my name is mentioned as Mrs.Nandini K.S. I am swearing this affidavit that all the two names mentioned above belong to the same person & I will be using the name **NANDINI K.S.** in all the documents from hereon, vide affidavit dated 21.06.2024 sworn before Advocate & Notary Ravi, Bengaluru.

CHANGE OF NAME
I, **SWETHA BHAT** Wife of Mr. SUNIL M. BHAT doing Engineer, Date of birth 19-8-1987, Residing at Flat No.204, P3 Block, Snn Raj Serenity, Begur Main Road, Begur Hobli, Yelenahalli, Bengaluru South-560068, have changed my name from **SWETHA KUMARI.P** to **SWETHA BHAT,** vide affidavit dated 20/6/2024 sworn to before Lakshmi Devi. R advocate and notary Bangalore.

CHANGE OF NAME
I, Sunanda K H, aged about 21 years, D/o. Mr. Kaki Sunder Singh, R/at # 69/3, 1st Cross, R.J. Garden, Near Sri Chaitanya PU College, Marathahalli Post, Bangalore 560037, Karnataka, India, have changed my name from **'SUNANDA K H'** to **'KAKI HEPHZI SUNANDA'** vide affidavit dated 21.06.2024. Sworn before Advocate and Notary, Indira S S, Bangalore.

CHANGE OF NAME
I, Mr. Kazia Shamoon Ahmed, R/o G-04, Yashila Apartments, 1st Main Road, 8th Block, Koramangala, Bangalore 560095 have changed my name from **'Mr. Shamoon Ahmed'** to **'Mr. Kazia Shamoon Ahmed'** vide affidavit dated 18.06.2024. Sworn before Advocate and Notary, K.Venkateshan, Bangalore.

CHANGE OF NAME
I, **Mohammed Aiyaz Shariff** S/o Mohammed Ali Shariff, R/a No.2173, Devanga Street, Opp.NLA Street, Nelamangala, Bangalore Rural-562123, Karnataka State. I Have Changed My Name From **Mohamed Aiyaz Sharieff** S/o Mohamed Ali Sharieff To **MOHAMMED AIYAZ SHARIFF** S/o MOHAMMED ALI SHARIFF. Vide Affidavit Date: 21-06-2024. Sworn Before Notary: S.V.Sudhamani.

For **SMART ADS** & THE NEW INDIAN EXPRESS **CLASSIFIEDS**
Contact : Mr Ravi Kumar
9886550650
080-22866893

DHANANJAYA

'PLAYING KEMPEGOWDA, A VISIONARY, IS INCREDIBLY EXCITING'

...says Dhananjaya as he discusses the meticulous preparation that goes into historical projects, collaborating with veteran director Nagabharana on *Nadaprabhu* Kempegowda

CE FEATURES

DAALI Dhananjaya, fresh off the success of *Kotee,* is all set to portray *Kempegowda,* in a role that promises to be as iconic as the historical figure himself. Titled Nadaprabhu *Kempegowda,* this period drama will be directed by Dr TS Nagabharana, a seasoned director known for his films like *Bangarada Jinke, Janumada Jodi,* and *Kallarali Hoovagi.* He is set to fulfil a long-cherished dream of directing this historical project, aiming to bring the legacy of Kempegowda to life to the big screen.

The excitement surrounding this project has reached new heights with the release of the first look of Dhananjaya in his grand avatar as the founder of Bangalore. Speaking to *CE*, Dhananjaya, who is excited about playing such a historical figure, shares, "I am thrilled to be the face of *Kempegowda*. Many dream of this role, but few get the opportunity to do so; I am fortunate to be one of them. This is Nagabharana's dream project. We have been discussing it for years, and I took it seriously over the last year, where I worked hard on it. Playing Kempegowda, a visionary, is incredibly exciting. It's not just luck to get such a project; it requires a lot of preparation."

Dhananjaya, an avid reader who loves learning about great personalities, views Kempegowda as a visionary leader who built Bengaluru. "Through my discussions with Nagabharana, I learned that Kempegowda was also a great warrior who accomplished many significant works," he said.

Currently, the team is in the preparation phase and plans to begin the project once Dhananjaya completes his current commitments. The Kotee actor is juggling shooting for Rohit Padaki's *Uttarakanda,* which is aiming for a December release, and director Shankar Guru's *Anna from Mexico*. He has also agreed to another historical project, Halagali, set in the British period, and going by his schedule, he plans to start with Nadaprabhu *Kempegowda,* in January 2025. "These projects require extensive preparation, and I am ready for the challenge," he added.

Nadaprabhu *Kempegowda,* which has the tagline "Bengaluru Karanika (Man Behind Bengaluru), will be produced under the Isvara Entertainment and Daali Pictures banners. The film will be produced by MS Shivrudrappa and Shubham Gundala.

The film's technical team includes the likes of music composer Vasuki Vaibhav, cinematographer Advaitha Gurumurthy, costume designer Nagini Bharana, and art director Shasidhara Adapa. The project is managed by Pannaga Bharana, who will serve as the executive producer.

Explaining why he chose to work with Nagabharana, Dhananjaya referred to a Kannada proverb that translates to "old roots, new shoots," signifying the idea of building on established foundations while nurturing new growth. "Nagabharana has done extensive research on the project and incorporated inputs from historians to ensure authenticity. While Nagabharana is a veteran himself, he is bringing together a team of young talents, which is very promising," Dhananjaya signs off.

Mark Wahlberg, Paul Walter to headline *Balls Up*

CE FEATURES

ACTORS Mark Wahlberg and Paul Walter Hauser are joining forces for the action-comedy *Balls Up,* which Peter Farrelly will direct for Amazon MGM Studios. In the Skydance production, American marketing executives (Wahlberg and Walter Hauser) undergo termination after losing out on a major sponsorship deal. Soon, their drunken acts land them in further trouble, with people across the country hunting them down.

The screenplay comes from the duo of Paul Wernick and Rhett Reese, known for their work on Deadpool & Wolverine. Dana Goldberg, David Ellison, Don Granger, and Andrew Muscato of Skydance will produce the film, alongside Wernick and Reese.

This project is the fourth collaboration between Amazon MGM Studios and Skydance Media.

Vihan | Ankita Amar

OH ANAHITA IS A DELICIOUS STIR OF MUSICAL NOTES

CE FEATURES

IBBANI Tabbida Ileyali, the upcoming romantic drama from Rakshit Shetty's Paramvah Studios, directed by Chandrajith Belliyappa, initially garnered attention for its captivating title. The film is now gearing up for release, and its first song is out. The music is composed by Gagan Baderia, who has come up with six songs. Among the songs, the heartfelt first single 'Oh Anahita' was released on June 21. According to the post by the makers, the song is a delicious stir of musical notes with the most heart-rending selection of words that define the magical act of falling in love. Director Chandrajith Belliyappa himself has penned and orchestrated this original composition, with Deekshith choreographing its dance and Kapil Kapilan, known for *Sapta Sagaradaache Ello*, lending his voice.

The film marks the comebacks of actors Vihan, who debuted in Panchatantra, and Girija Shettar of Geethanjali fame. Vihan plays the lead opposite Ankita Amar, while Girija acts alongside Mayuri Nataraj in a significant role. Shrivasan Selvarajan handles the cinematography for the film.

Chandrashekar Belliyappa, who has previously worked with Rakshit Shetty on Kirik Party and Avane Srimannarayana, marks his directorial debut with *Ibbani Tabbida Ileyali*. The film has wrapped up shooting, and post-production is underway.

A culinary journey fueled by the quest for belonging and respect

A SHARADHAA

MORE than just a film, *Chilli Chicken* serves up a culinary mosaic that blends the diverse flavours of cultural backgrounds and personal stories, much like the aromatic spices and ingredients in a well-crafted dish. It is a symphony of tastes and traditions, resulting in something universally appealing yet distinctly individual at the same time. The title serves as a metaphor for the characters' lives, each bringing their own unique flavour to the narrative.

As for the main course, Prateek Prajosh draws inspiration from a real-life incident in Bengaluru's Frazer Town ten years ago, adding complexity to the story as well as highlighting social hierarchies and their disparate impacts on different characters. The film serves as a journey of flavours and dreams, focusing on five migrant workers from the North East: Khaba (Bijou Thaangjam), Ajoy (Victor Thoudam), the manager Jimpa (Jimpa Sangpo Bhutia), and Jason (Tomthin Thokchom), all working under Adarsh (Shrunga), the owner of a second-grade Indo-Chinese eatery named Noodle Home who dreams of opening a fine dining establishment. The film likens the aspirations of the characters to the meticulous preparation of *chilli chicken*, each step symbolising their convergence of cultures and traditions. However, their culinary journey takes a dark twist when a fatal incident takes place in the restaurant.

CHILLI CHICKEN
Director: Prateek Prajosh
Cast: Shrunga BV, Bijou Thaangjam, Hirock Sonowal, Jimpa Sangpo Bhutia, Nithya Shri, and Harini Sundarajan

The film, which blends the spice of life, explores social hierarchies and aspirations. Adarsh envisions transforming Noodle Home into the upscale Noodle Palace, aiming to attract a wealthier clientele. Meanwhile, the North East staff aims for promotion in the form of respect and acceptance in a society that often marginalises them. Ajoy's death becomes a catalyst for their shared struggles. As they navigate social hierarchies, both Adarsh and his employees face disparagement and obstacles, striving to achieve their dreams amidst a backdrop of cultural diversity and discrimination.

The film uses the preparation of *chilli chicken* as a poignant symbol for the convergence of cultures and the quest for dignity. It debunks stereotypes about North-East Indian cuisine, with Khaba revealing that chilli chicken is not a staple in Manipur, challenging audience misconceptions. Prajosh addresses racism and discrimination, depicting the casual racism faced by the Northeast community through scenes involving nosy neighbours and insensitive slurs. The film showcases the struggles migrants face in finding acceptance and a place to call home. There are also aromas of romance, and running parallel is Adarsh's troubled love life and Ajoy's relationship with Anu (Harini Sundararajan).

Despite its heavy themes on paper, the film maintains a light and comforting tone, shuffling between Kannada, North East regional languages, and English. Though *Chilli Chicken* grapples with its ambitious narrative threads, it treats every character with care and compassion. Siddharth Sundar's soundtrack and Shrish Tomar's cinematography capture the essence of Bengaluru's gritty spaces and the look and feel of an Indo-Chinese restaurant.

Shrunga's natural performance, following his debut in *19.20.21,* showcases the stark reality of owning a restaurant and its inherent difficulties. Although limited screen time, Padmaja Rao's portrayal of loan shark Kasi adds a unique flavour. The rest of the actors, mostly from the North East, bring authenticity to their roles, drawing from real-life restaurant experiences.

RATING 2.5/5

Call it rare culinary cinema: the flavour of *Chilli Chicken* subtly urges viewers to reflect on cultural acceptance and the universal quest for dignity. It sheds light on the characters' quest for belonging and respect while exploring their intertwined journeys. Much like savouring the intricate layers of a well-prepared dish, the film that ignites cultural fusion and culinary ambitions offers a blend of spice, bitterness, and sweetness that lingers with you.

Bridging ancient wisdom with present-day realities

A SHARADHAA

THE title *Sambhavami Yuge Yuge* draws a connection to ancient mythology, echoing Lord Sri Krishna's pledge in the Bhagavad Gita to reincarnate across ages to uphold righteousness. Chetan Chandrashekar ingeniously intertwines this timeless mythos with the rustic backdrop of contemporary India, skillfully reimagining the epic saga of Arjuna and Krishna within the confines of a modern village.

At the heart of the narrative is Arjun (Jayaram Shetty), a young and dynamic leader who navigates the intricacies of the village panchayat with unwavering dedication. His initiatives to address fundamental needs like clean water and a cooperative dairy earn him the respect and admiration of the villagers. However, the arrival of DC Pratap (Pramod Shetty) disrupts this harmonious equilibrium, sparking a clash of egos that threatens the village's progress. As tensions mount, the film compellingly examines whether Arjun's visionary leadership can withstand external pressures or whether the village will succumb to unforeseen challenges. Amidst these trials, personal tragedies, such as the heartbreaking loss of his mother, test Arjun's resilience and determination.

RATING 2.5/5

Arjun has lawyer Krishna (Ashok Kumar Balakrishnan) to stand by him through thick and thin. Director Chetan Chandrasekhar constructs a vivid rural milieu, seamlessly weaving mythological elements into the everyday lives of the villagers. His meticulous attention to detail immerses the audience in the struggles and triumphs of the characters, while also exploring overarching themes of governance, heroism, and the perennial clash between tradition and progress.

SAMBHAVAMI YUGE YUGE
Director: Chetan Chandrasekhar
Cast: Jayaram Shetty Ashok Kumar Balakrishnan, Pramod Shetty, Sudharani, Bhavya, Madhura Gowda, Abhay Puneeth, and Bala Rajwadi

While *Sambhavami Yuge Yuge* stumbles with pacing issues and needs tighter execution, its rustic charm and storytelling might deeply connect with viewers who appreciate narratives rooted in the essence of rural India. The film strikes a balance of comedy, sentiment, and action, appealing to all kinds of audiences despite its minor imperfections.

The ensemble cast—including Nisha Rajput, Pramod Shetty, Sudharani, Bhavya, Madhura Gowda, Abhay Puneeth, Bala Rajwadi, and Ashwin Haasan—do whatever they can to help propel the story.

In conclusion, *Sambhavami Yuge Yuge* offers an exploration of enduring themes amidst contemporary challenges. It revitalises notions of heroism and governance, effectively bridging ancient wisdom with present-day realities.